

—

# Lab Practical 6 Review Pictures Respiratory and Digestive Systems

---



# Chapters Reviewed

Respiratory System

Digestive System

- Study the pictures of the labeled models and tissues as part of your online lab experience. If you are face-to-face, remember that these models and slides will be used for the lab exam.
- Be familiar with these pictures and each label. These pictures are used for your lab exam if you are taking the online course.
- Review Dr. Gannon's instructional videos posted in the lab e-book
- Remember to use the zoom in or zoom out if you need to increase or decrease the size of the image.

**Nasopharynx** begins  
after Internal Nares

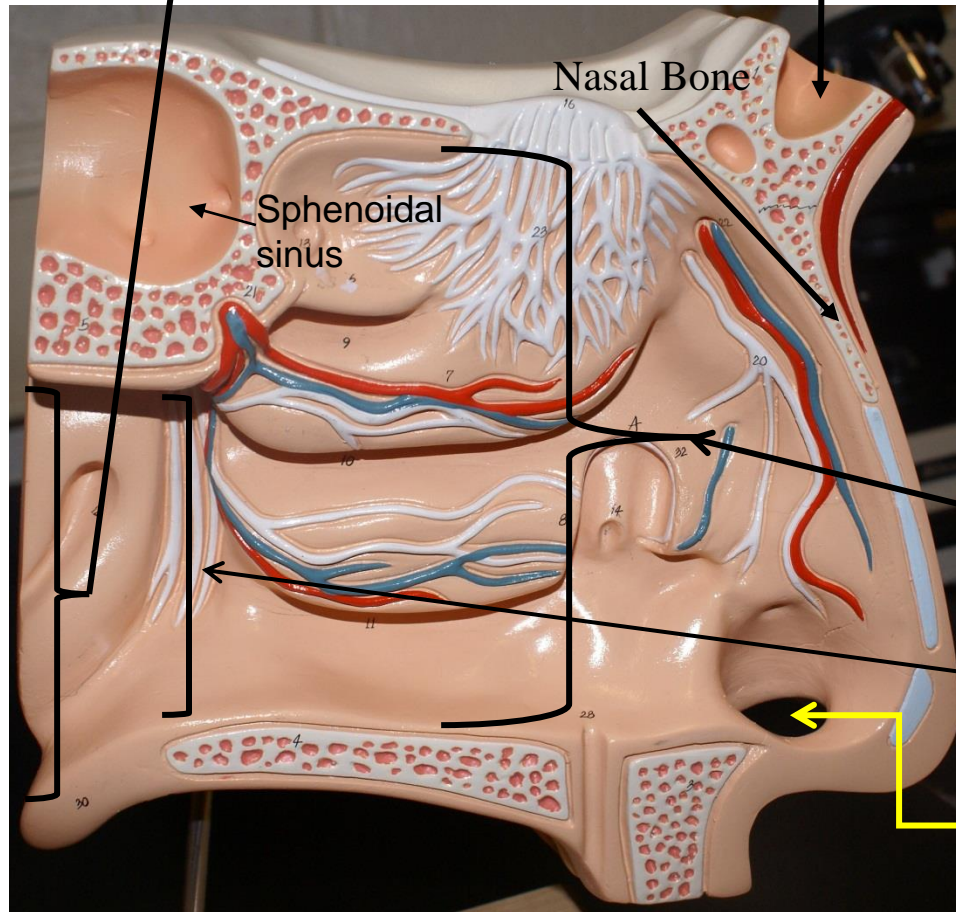

Frontal  
sinus

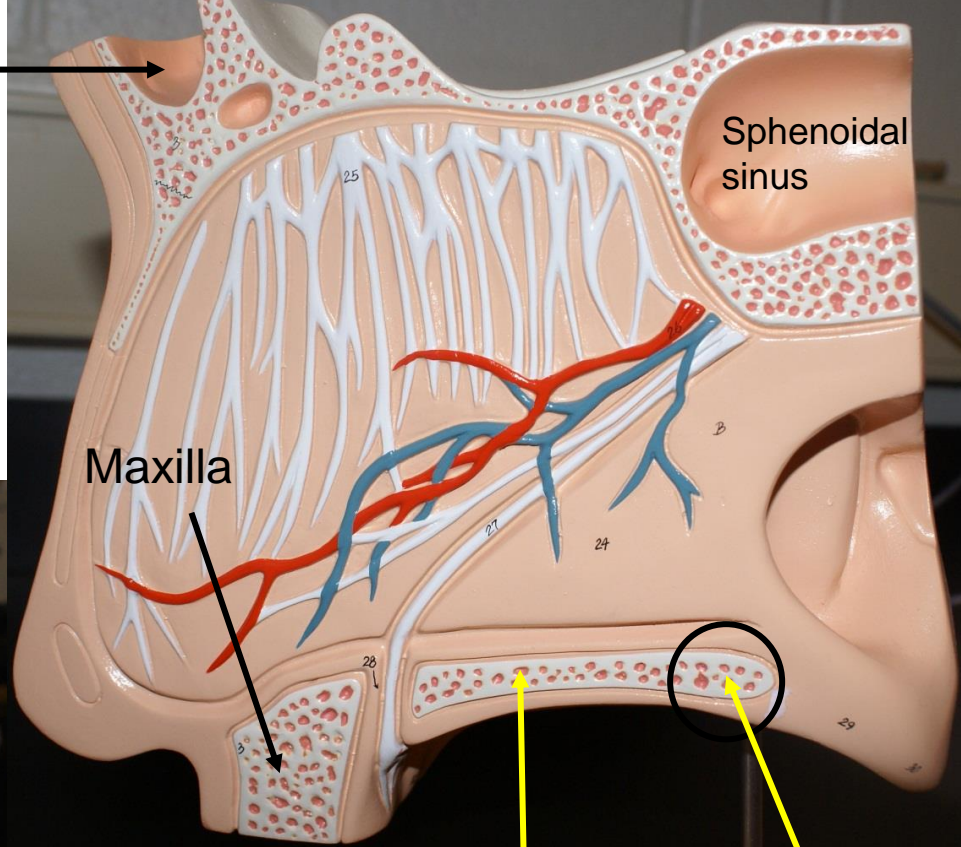

Sphenoidal  
sinus

Maxilla

Hard palate-  
Palatine  
process of  
the maxilla

Hard palate-  
Palatine  
bone

Nasal Cavity

Internal Nares

External Nares (Nostril)

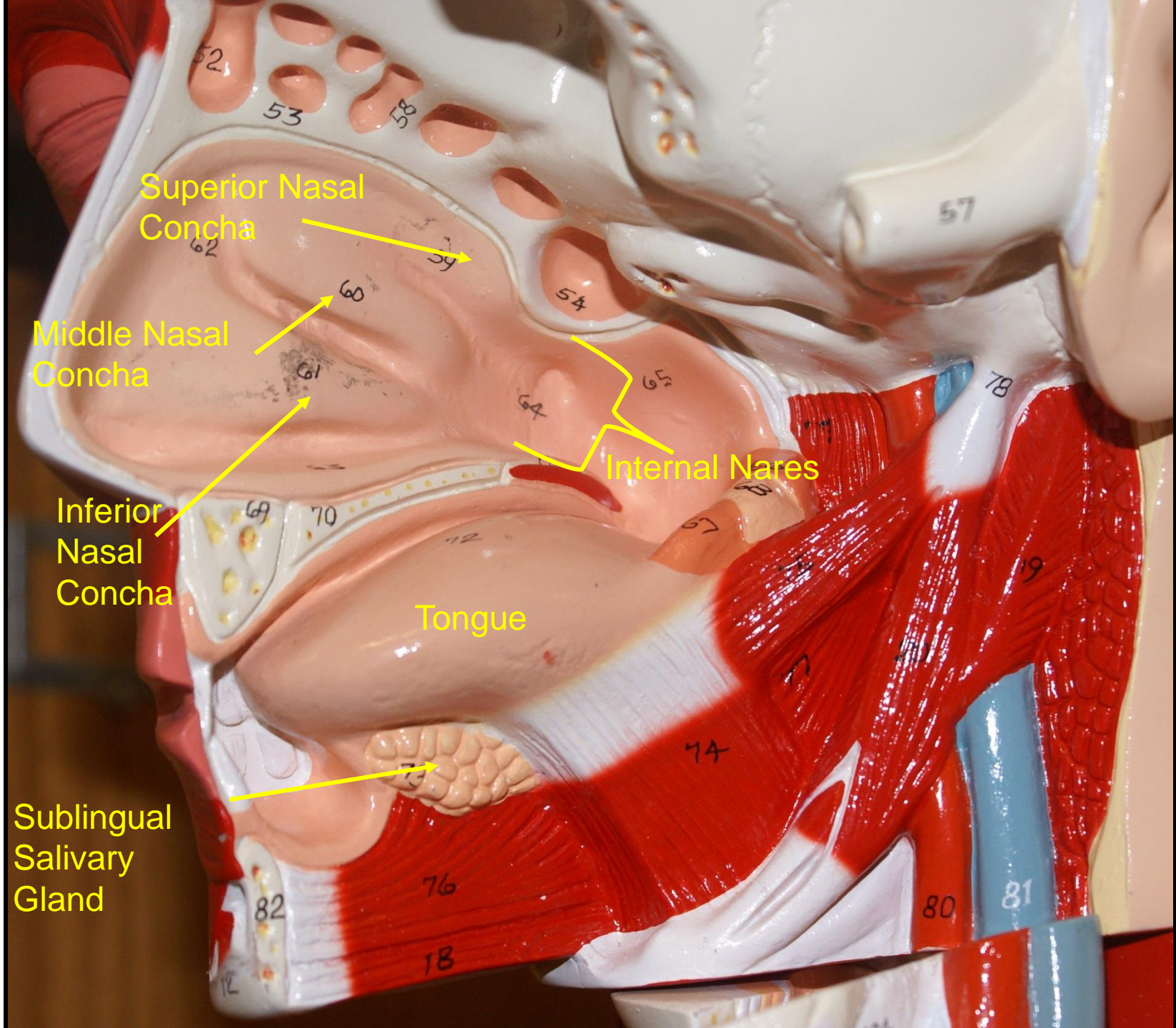

Superior Nasal Concha

Middle Nasal Concha

Inferior Nasal Concha

Internal Nares

Tongue

Sublingual Salivary Gland

# Regions of the Pharynx

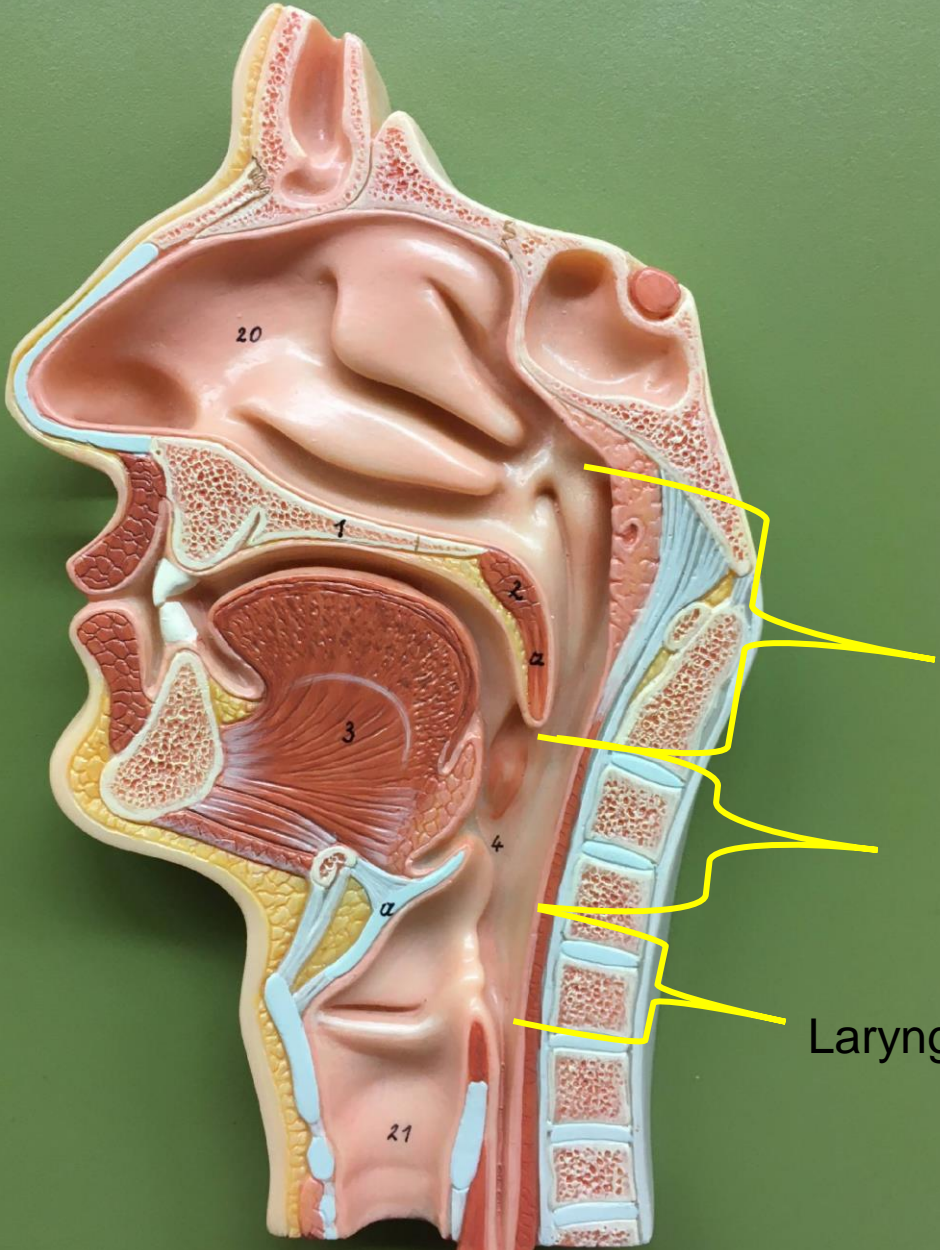

Nasopharynx

Oropharynx

Laryngopharynx

Respiratory and Digestive System  
Head Model  
Labeled

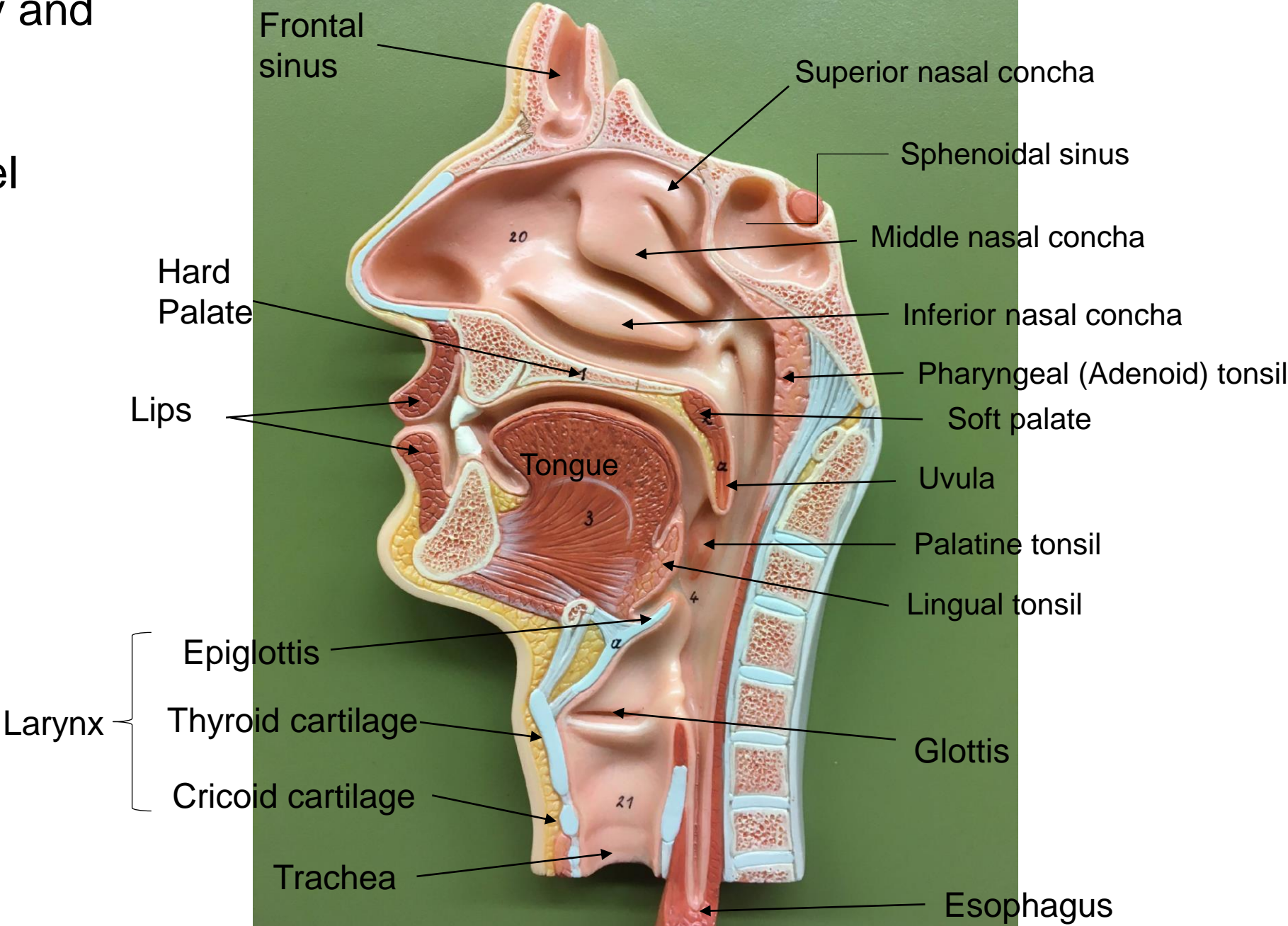

# Larynx Model

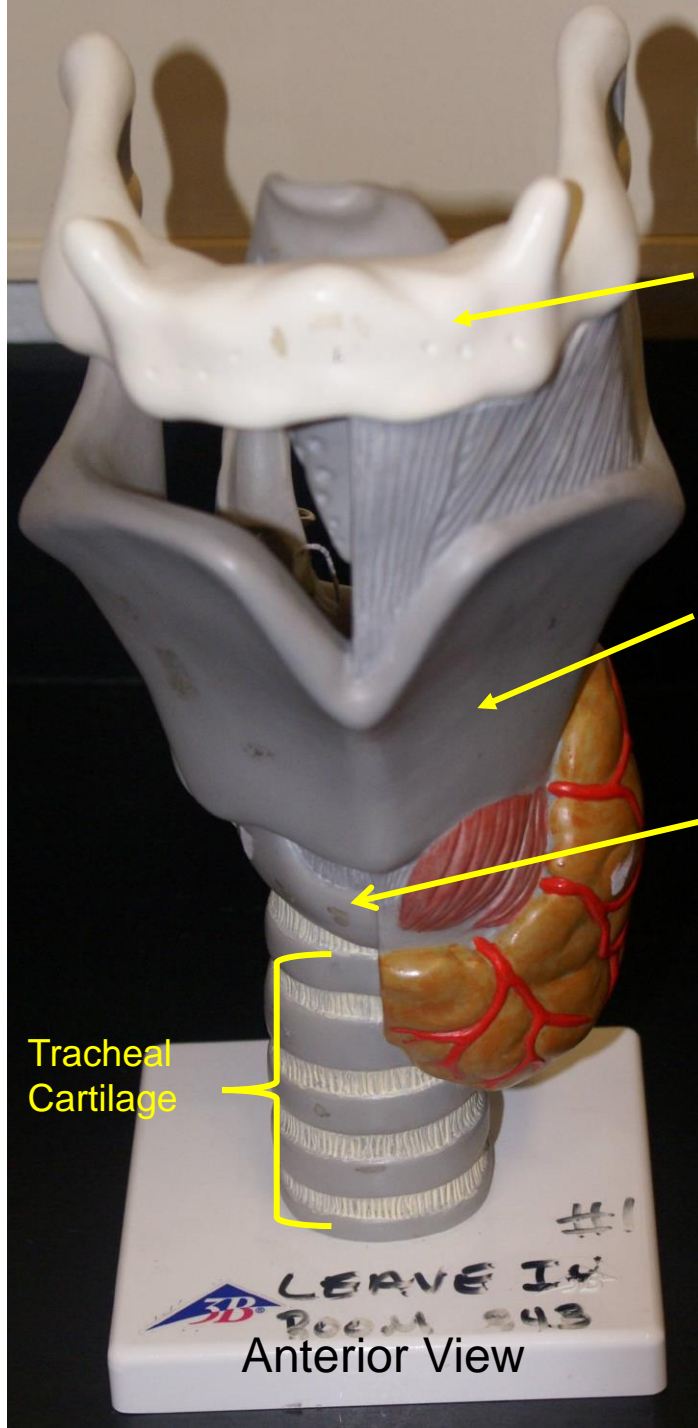

Tracheal Cartilage

Anterior View

Hyoid Bone

Thyroid Cartilage

Cricoid Cartilage

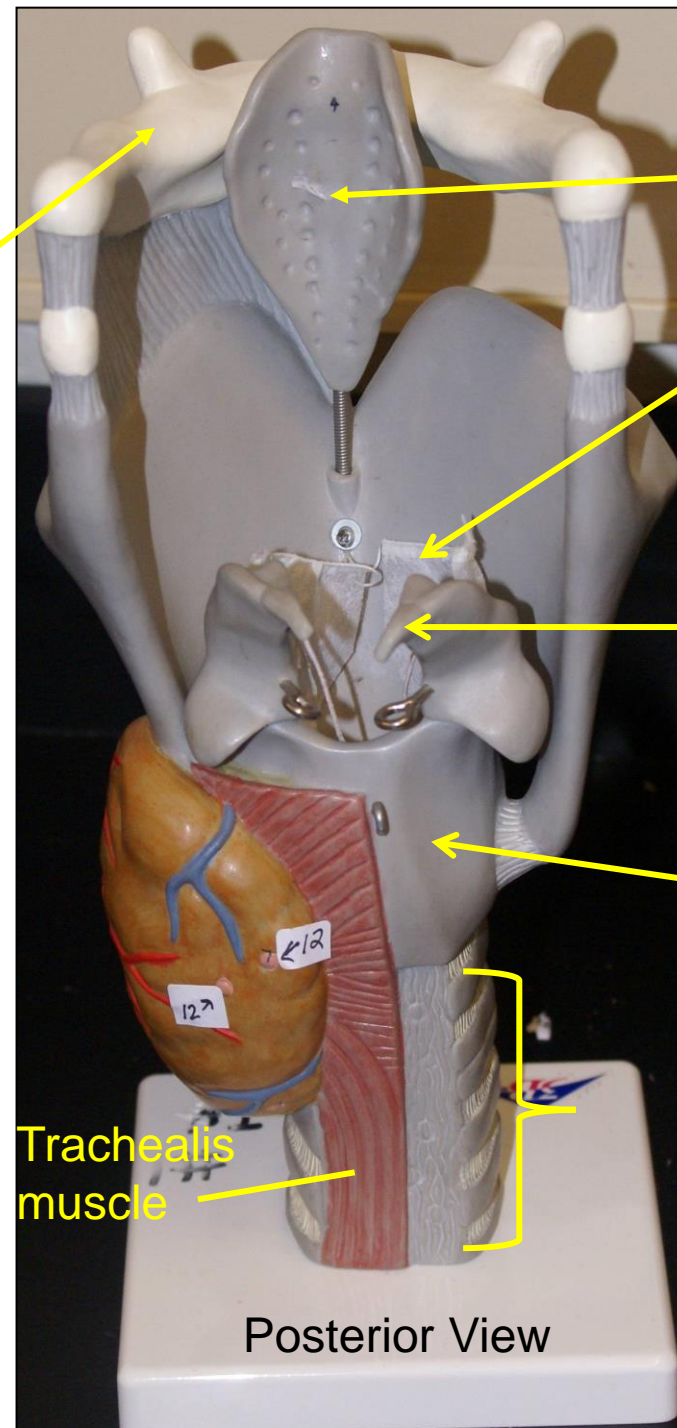

Epiglottis

White cloth structures are the **True Vocal Cords**

Arytenoid Cartilage

Cricoid Cartilage

Tracheal Cartilage (Notice "C" Shape)

Trachealis muscle

Posterior View

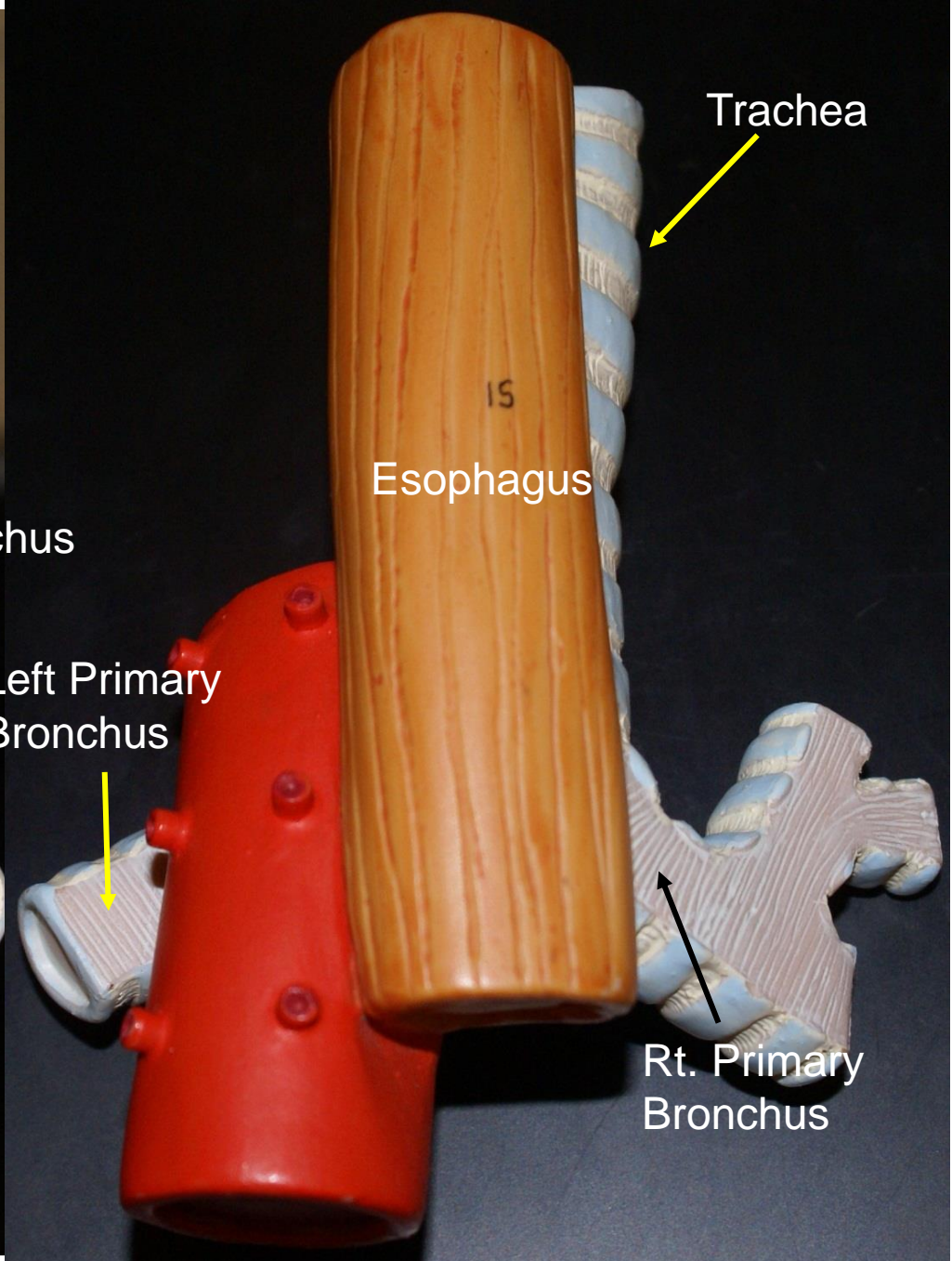
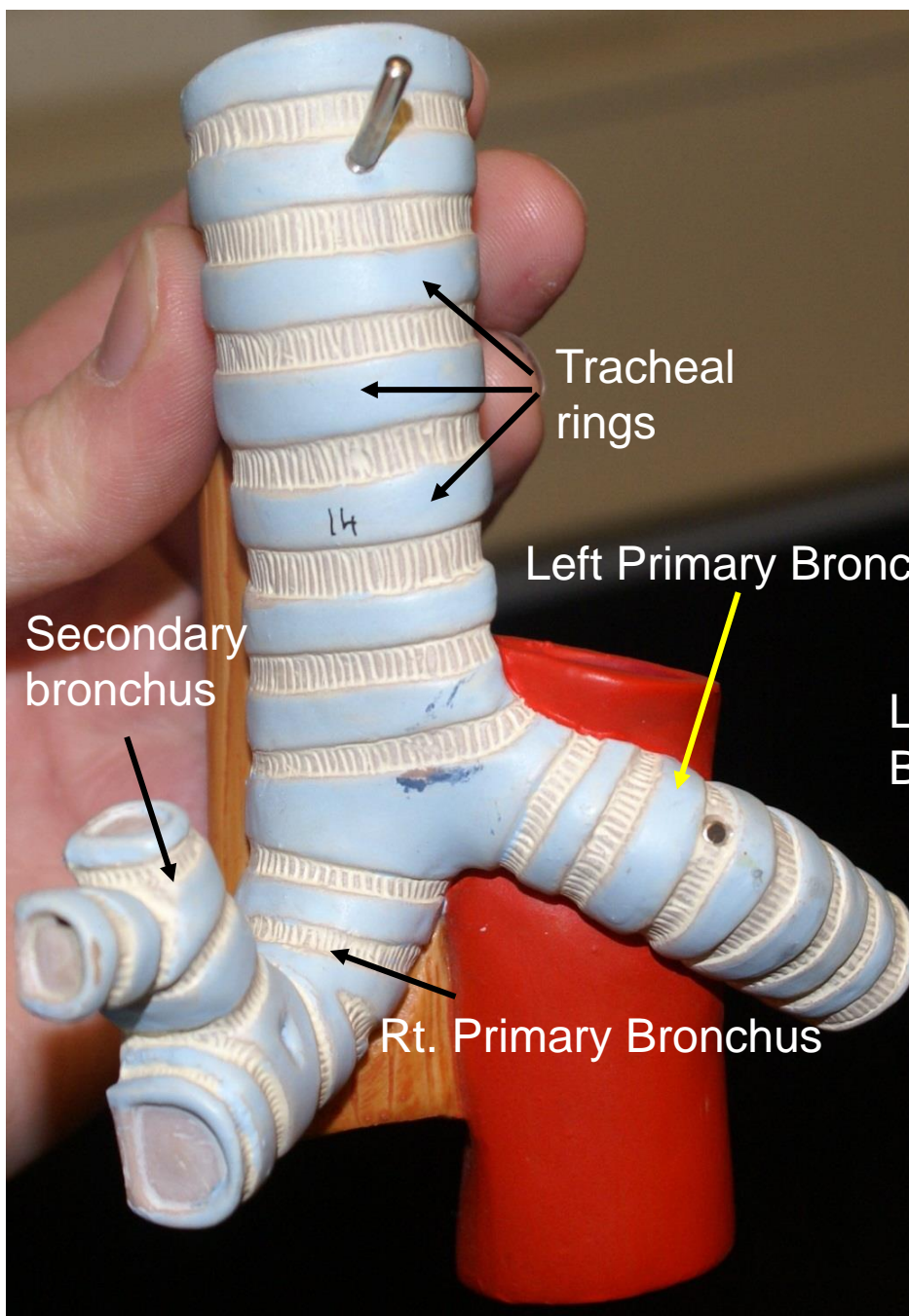



# Lungs

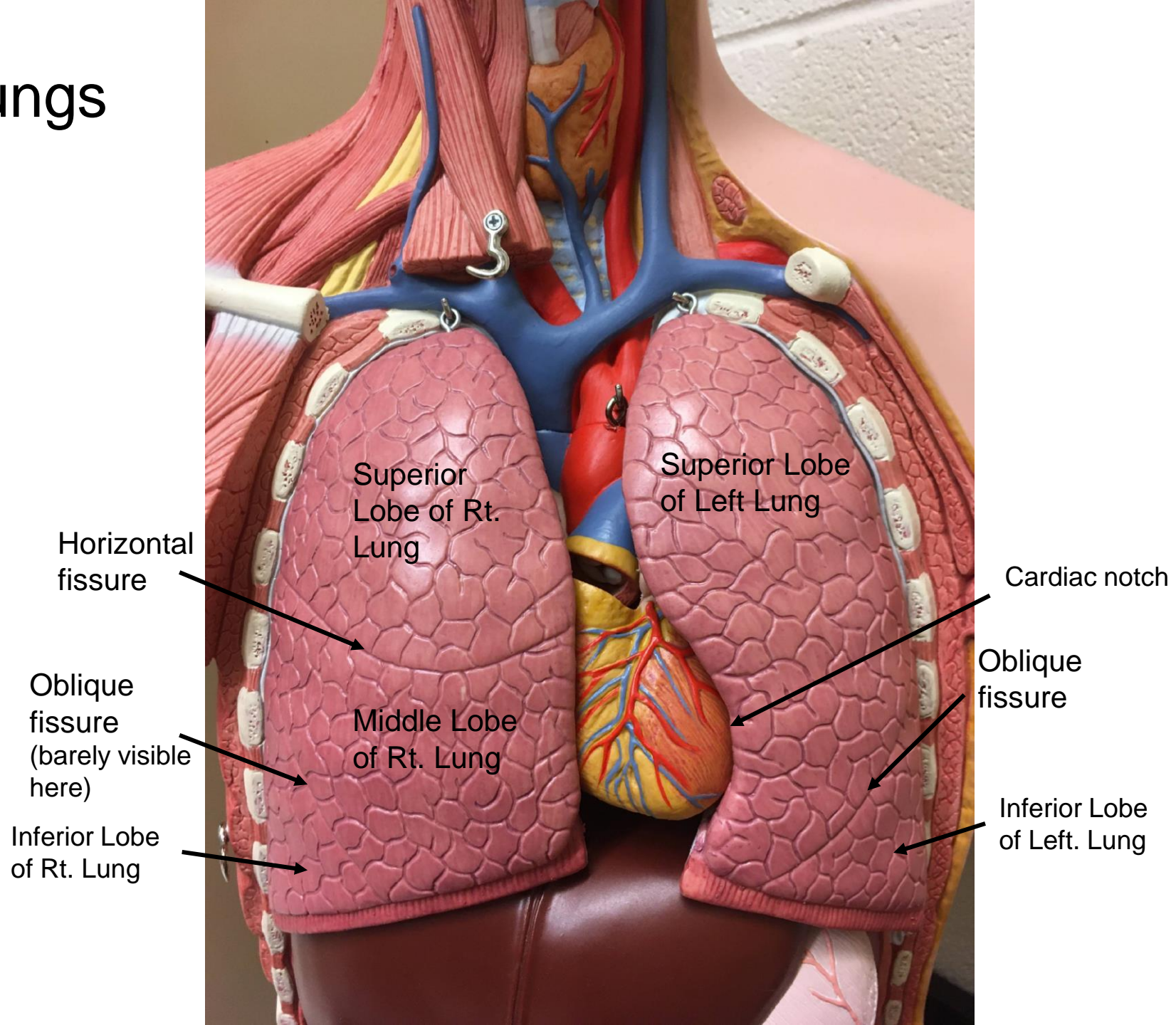

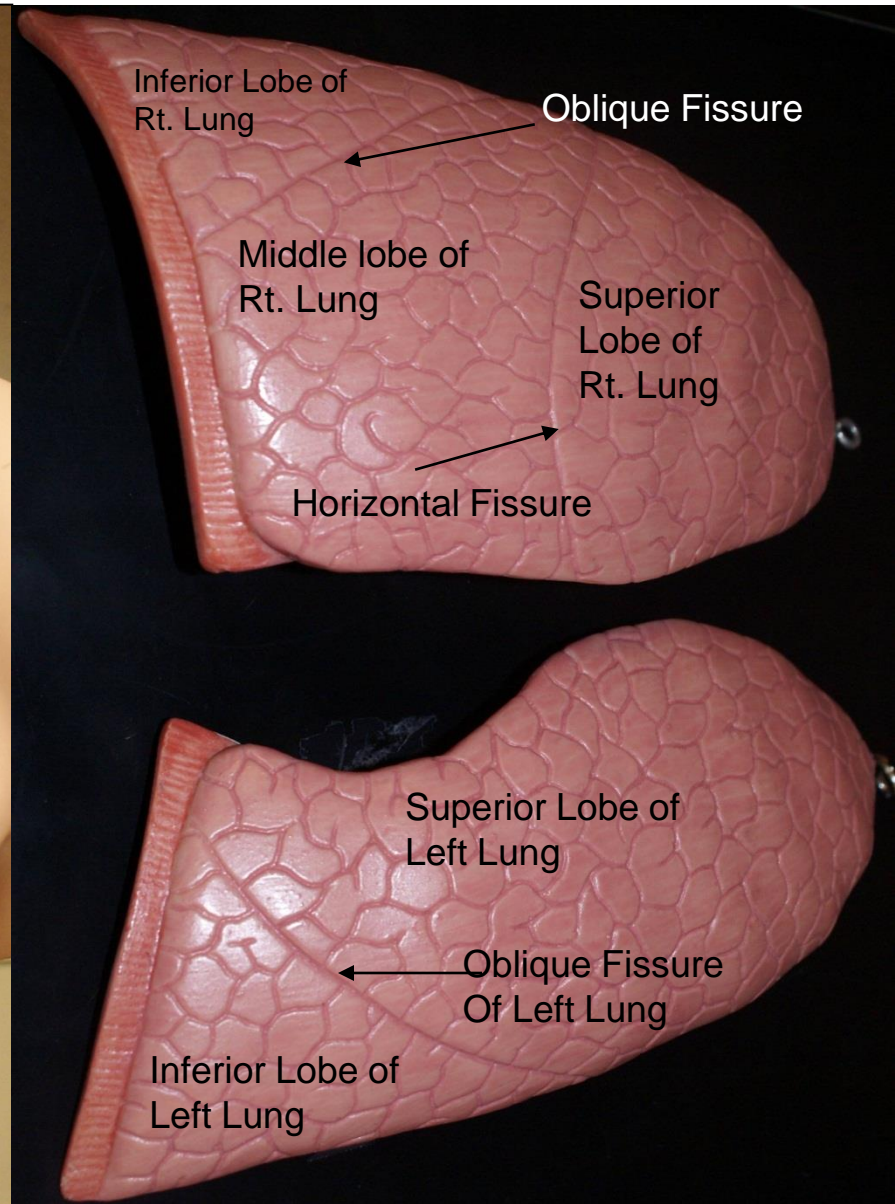
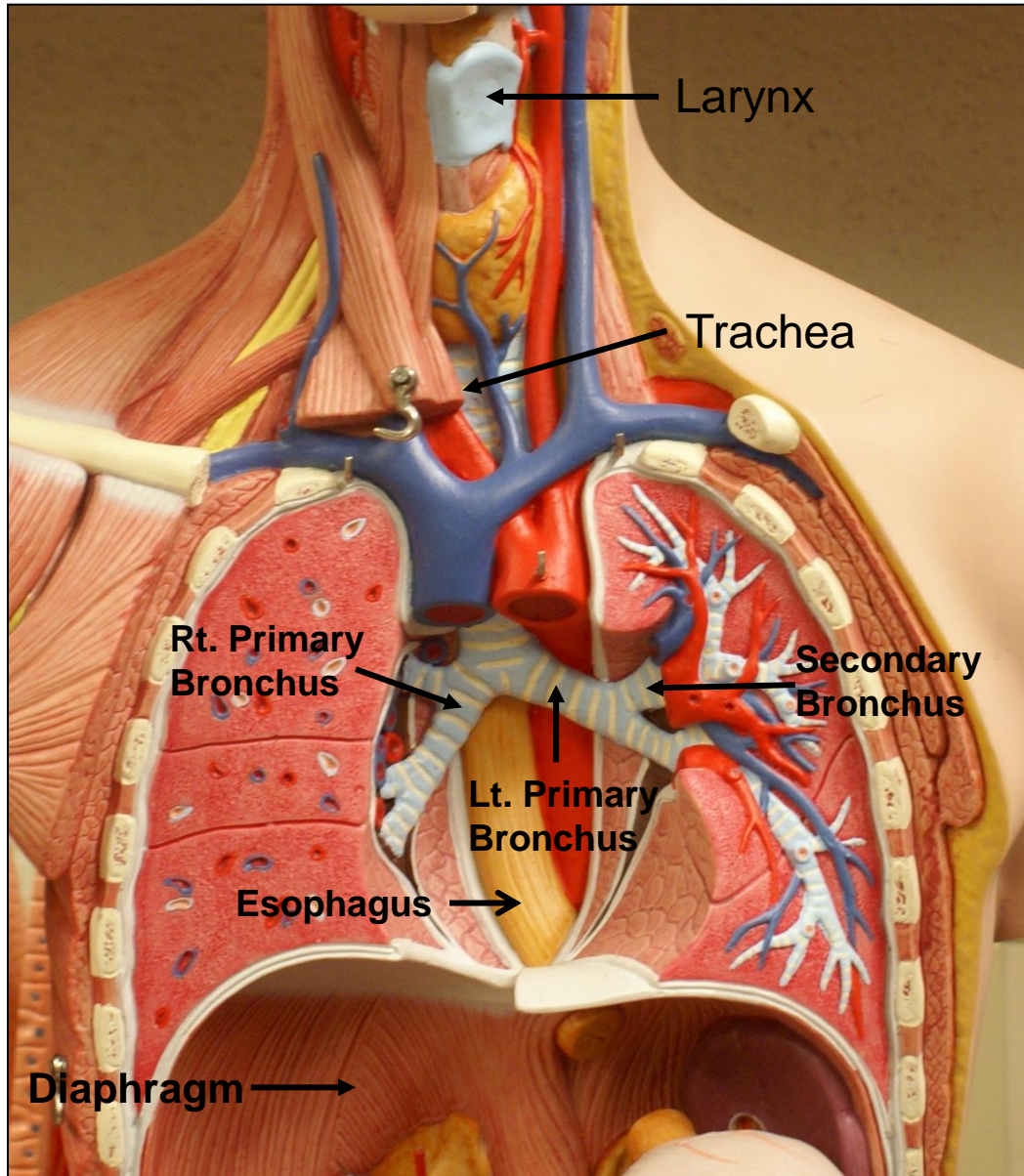

# Lateral View of the Lungs

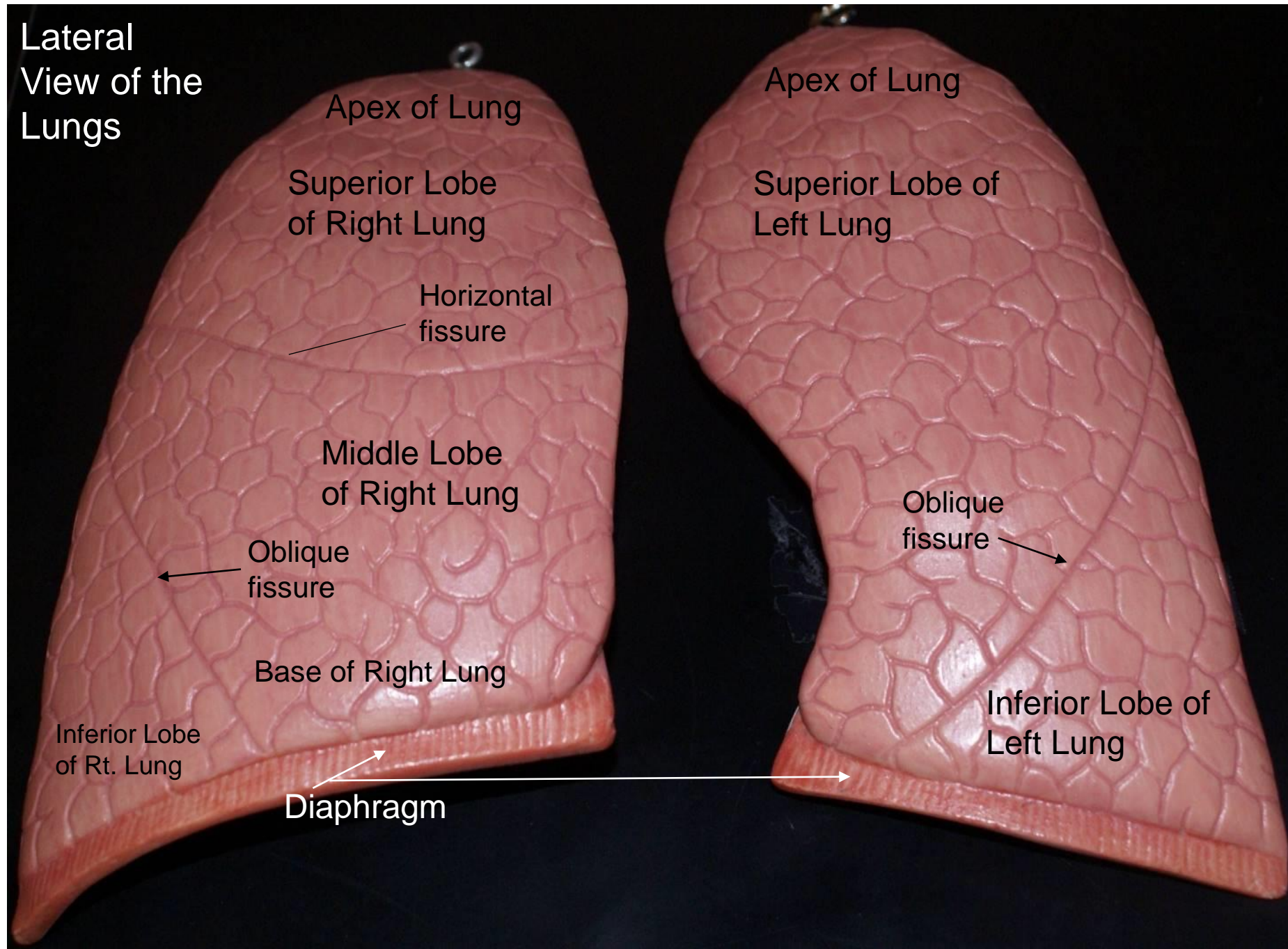

# Medial View of Lungs

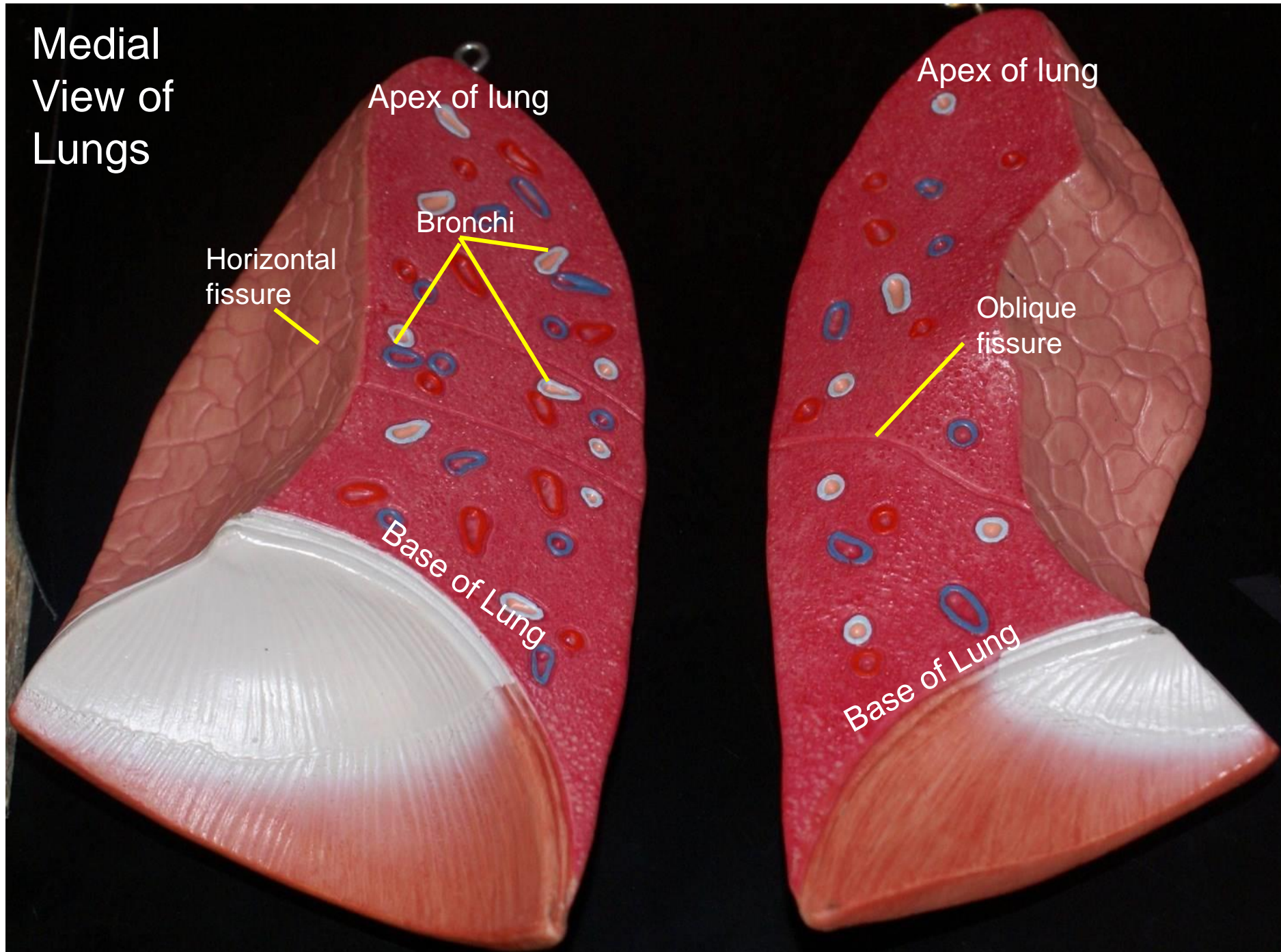

Lungs,  
Bronchi and  
Pulmonary  
Blood  
Vessels

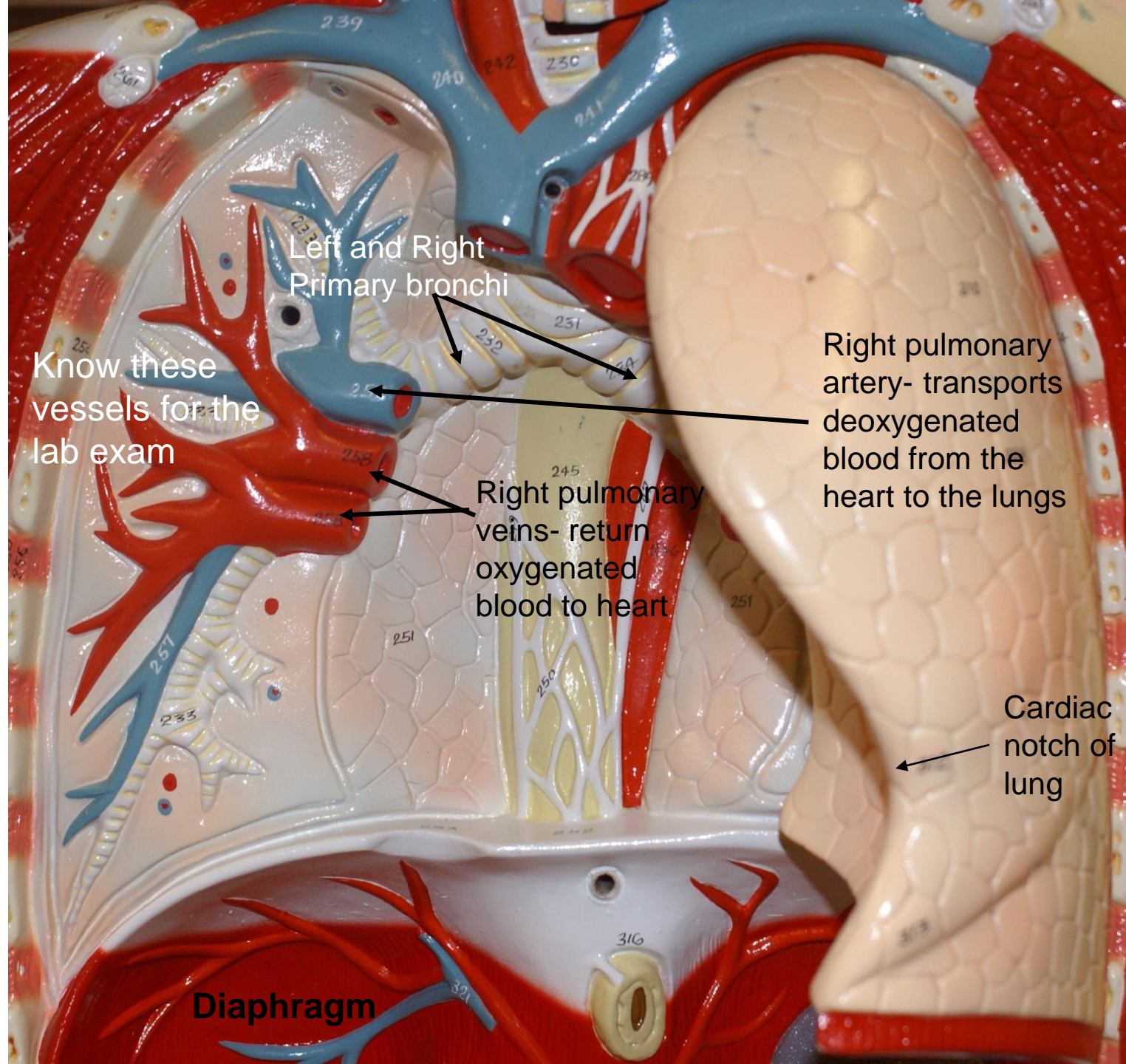

Left and Right  
Primary bronchi

Know these  
vessels for the  
lab exam

Right pulmonary  
artery- transports  
deoxygenated  
blood from the  
heart to the lungs

Right pulmonary  
veins- return  
oxygenated  
blood to heart

Cardiac  
notch of left  
lung

Diaphragm

# Digestive System Sagittal Section Head Model Labeled

Inferior Nasal Concha

Nasopharynx

Tongue

Oropharynx

Larynx  
(Voice Box)

Middle Nasal  
Concha

Superior Nasal  
Concha

Auditory Tube Canal  
Eustachian Tube

Uvula

Palatine  
Tonsil

Laryngopharynx

Esophagus

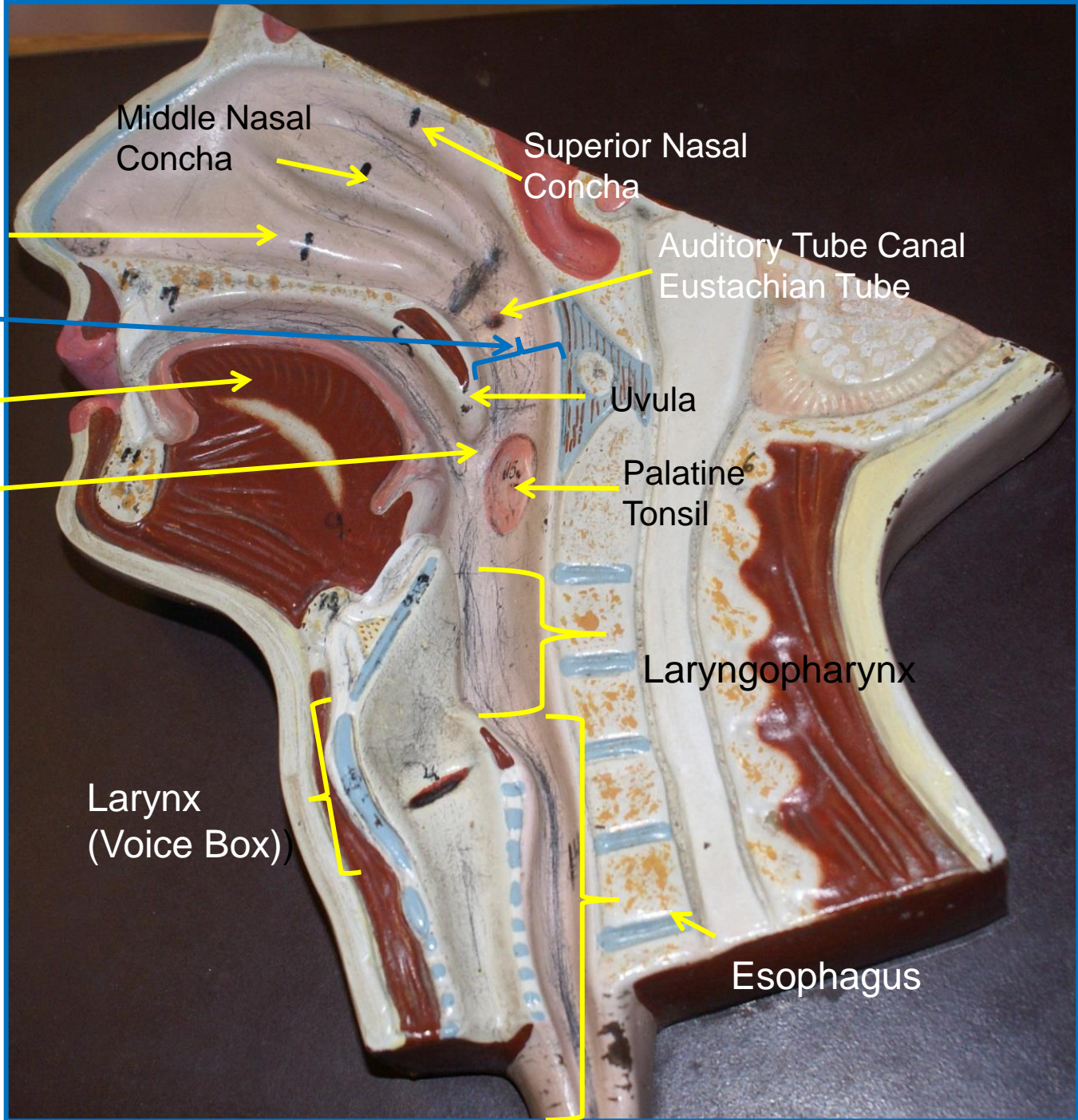

Digestive  
System  
Head  
Model

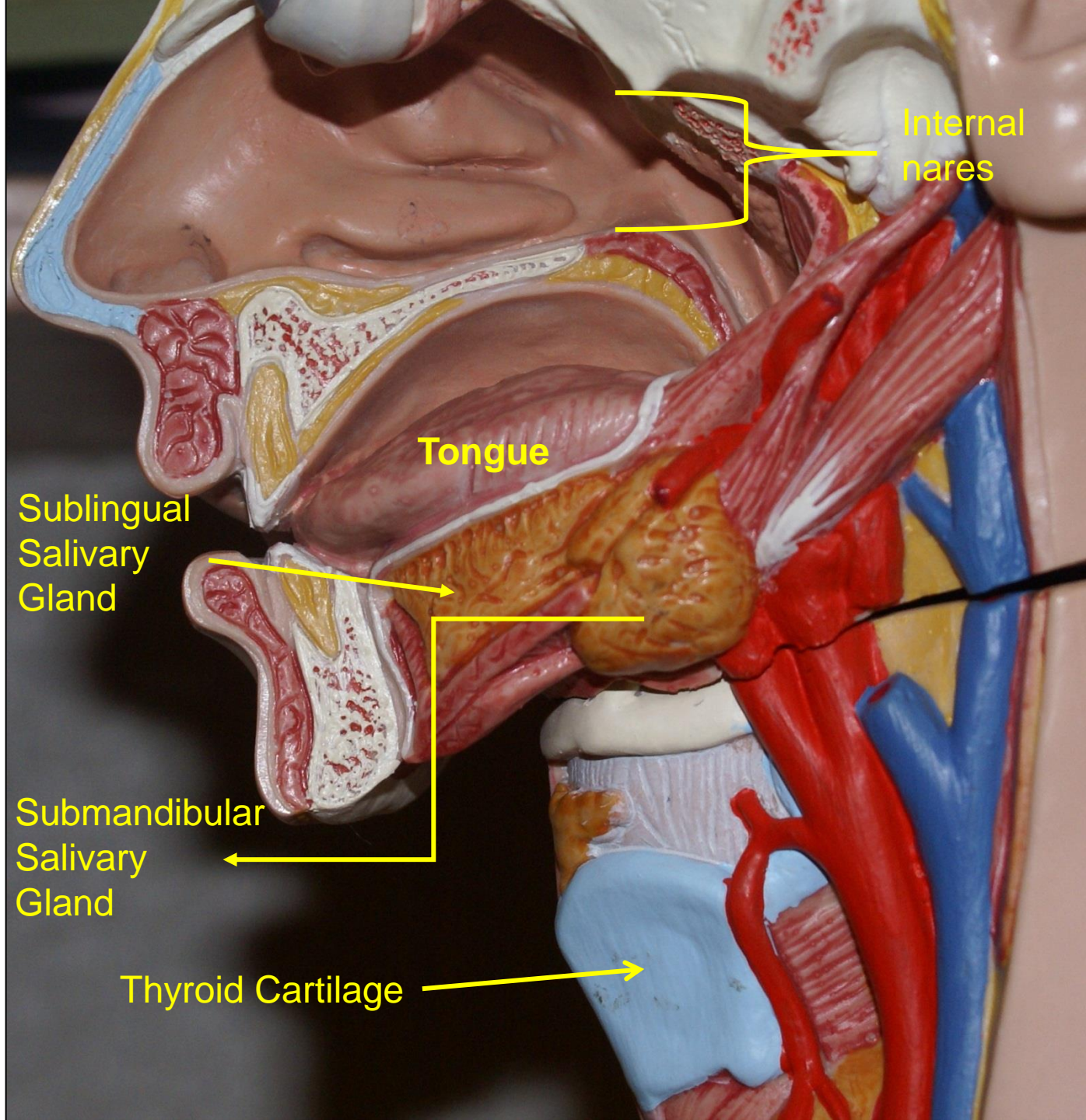

Internal  
nares

Tongue

Sublingual  
Salivary  
Gland

Submandibular  
Salivary  
Gland

Thyroid Cartilage

# Internal Structure of the Stomach

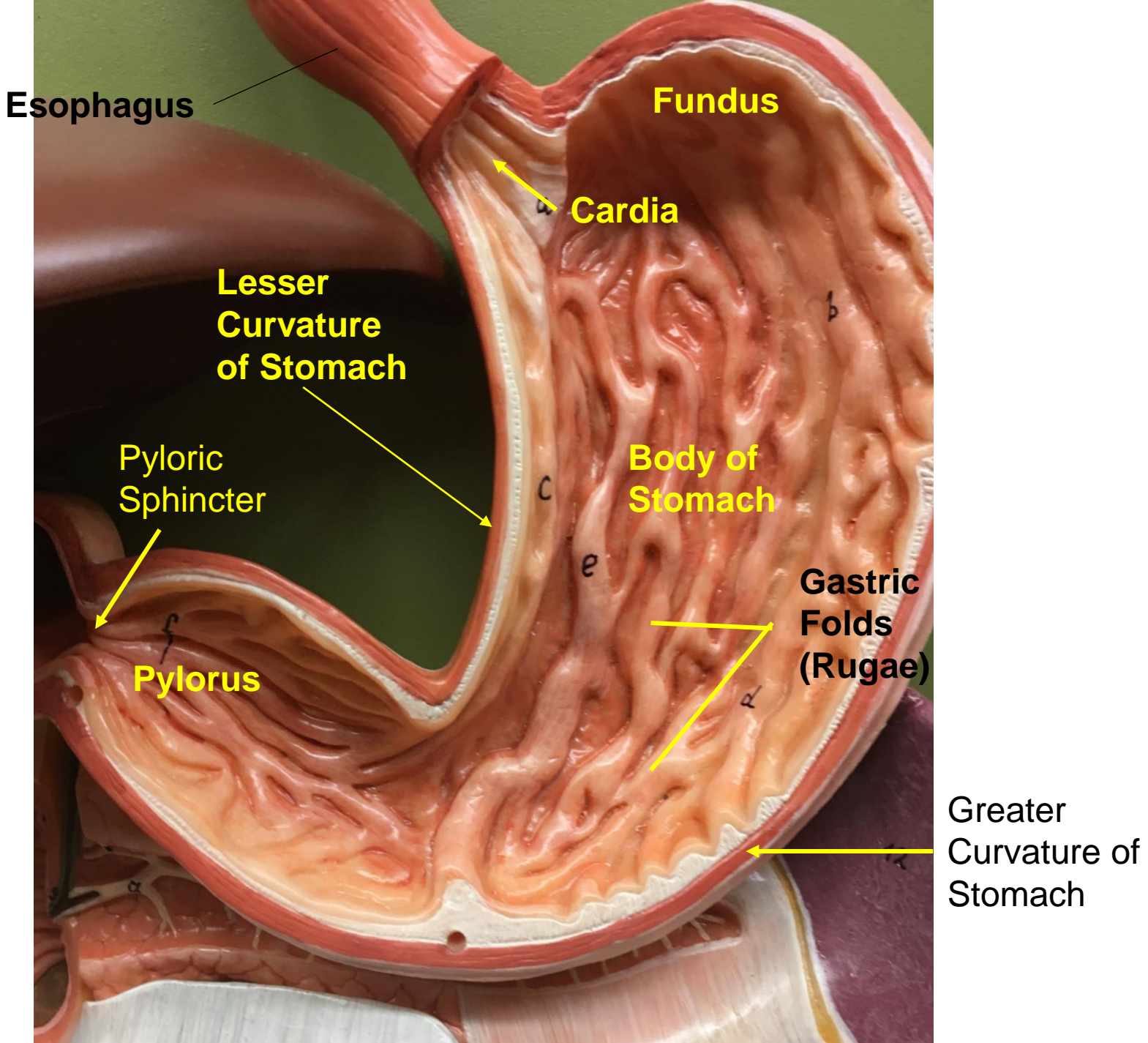



Internal  
Structure  
of the  
Stomach

**Internal  
Stomach**

Pyloric  
sphincter

Lesser  
Curvature of  
Stomach

Cardia

Fundus

Pylorus

Body of Stomach

Greater  
Curvature

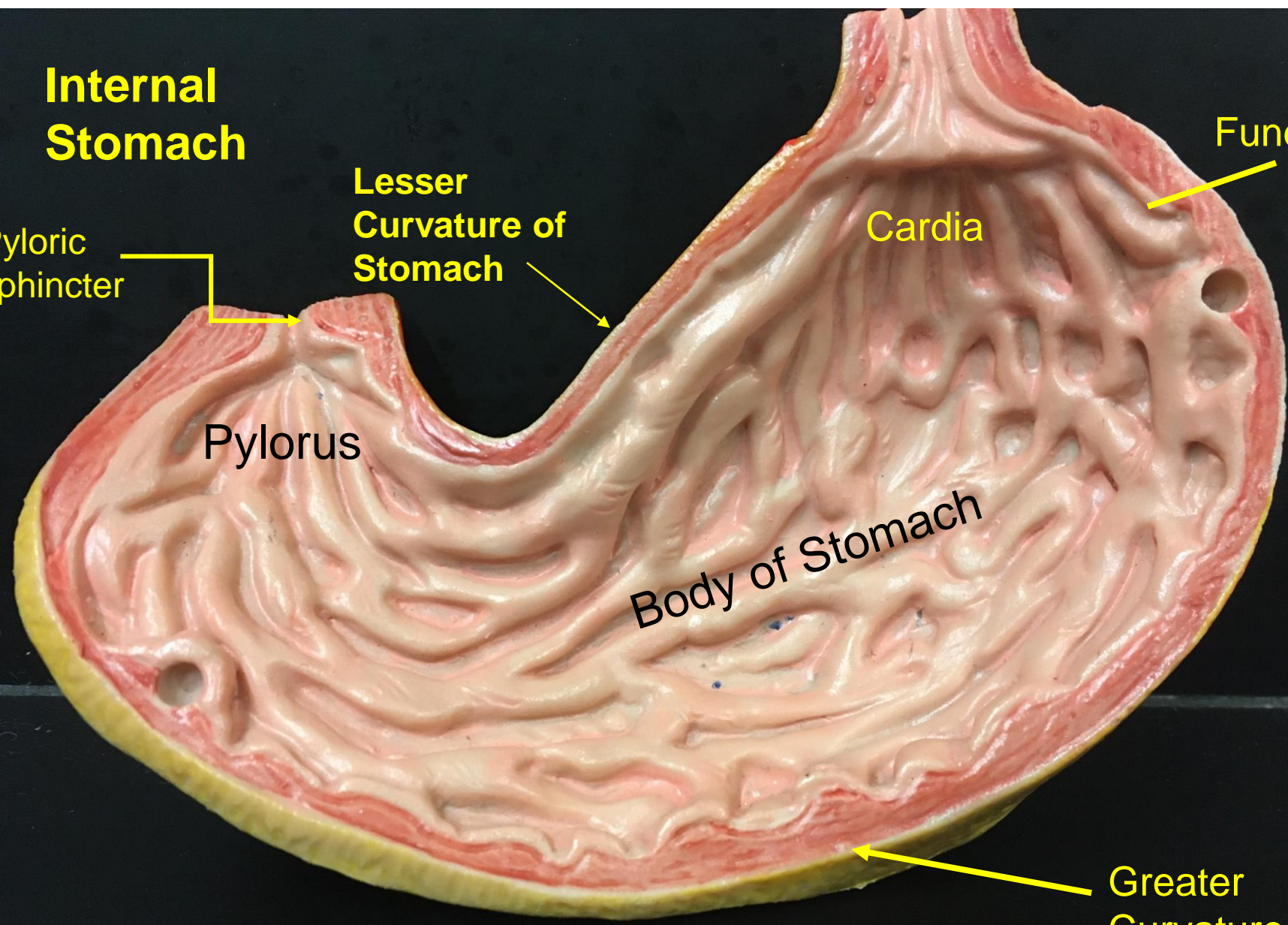

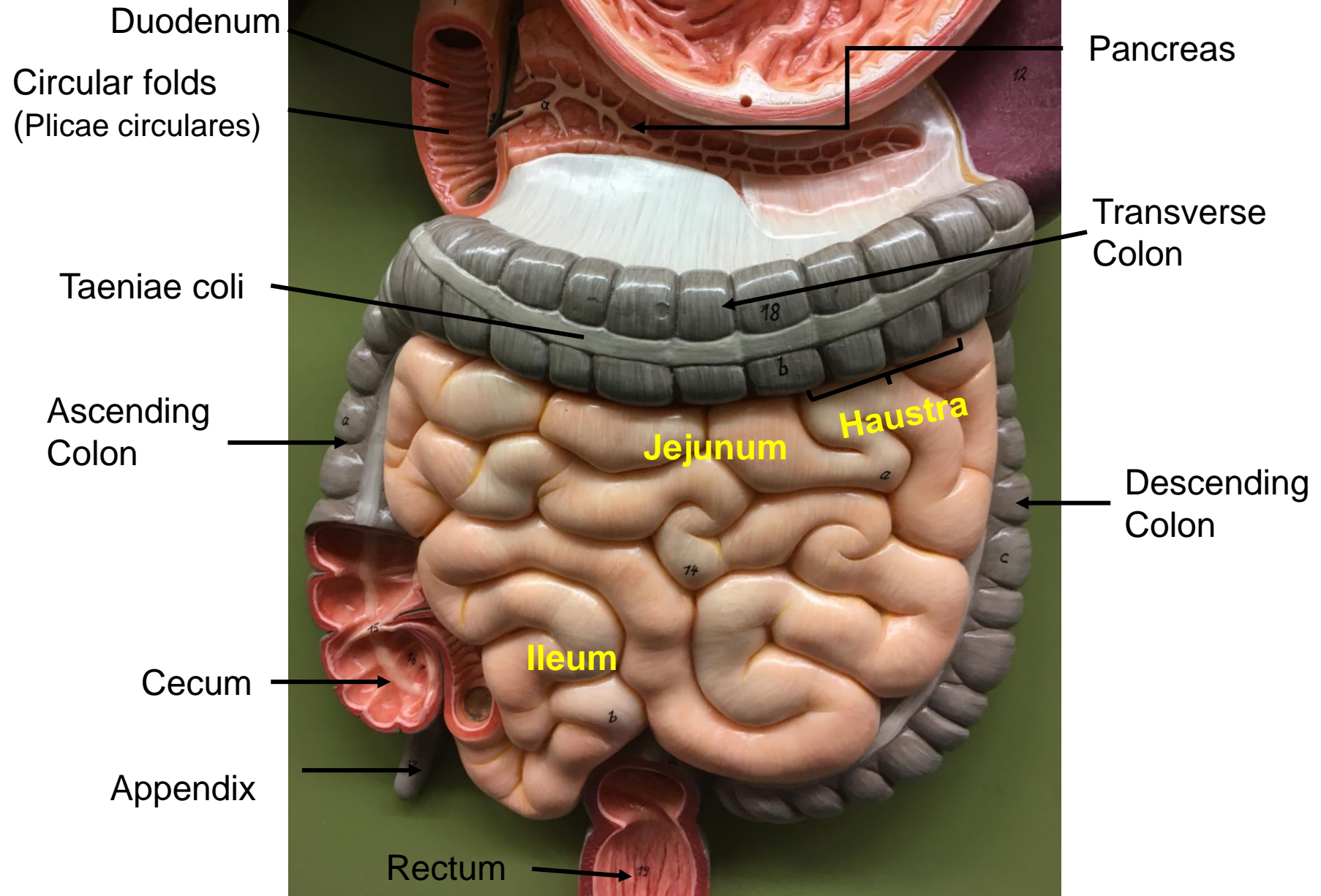

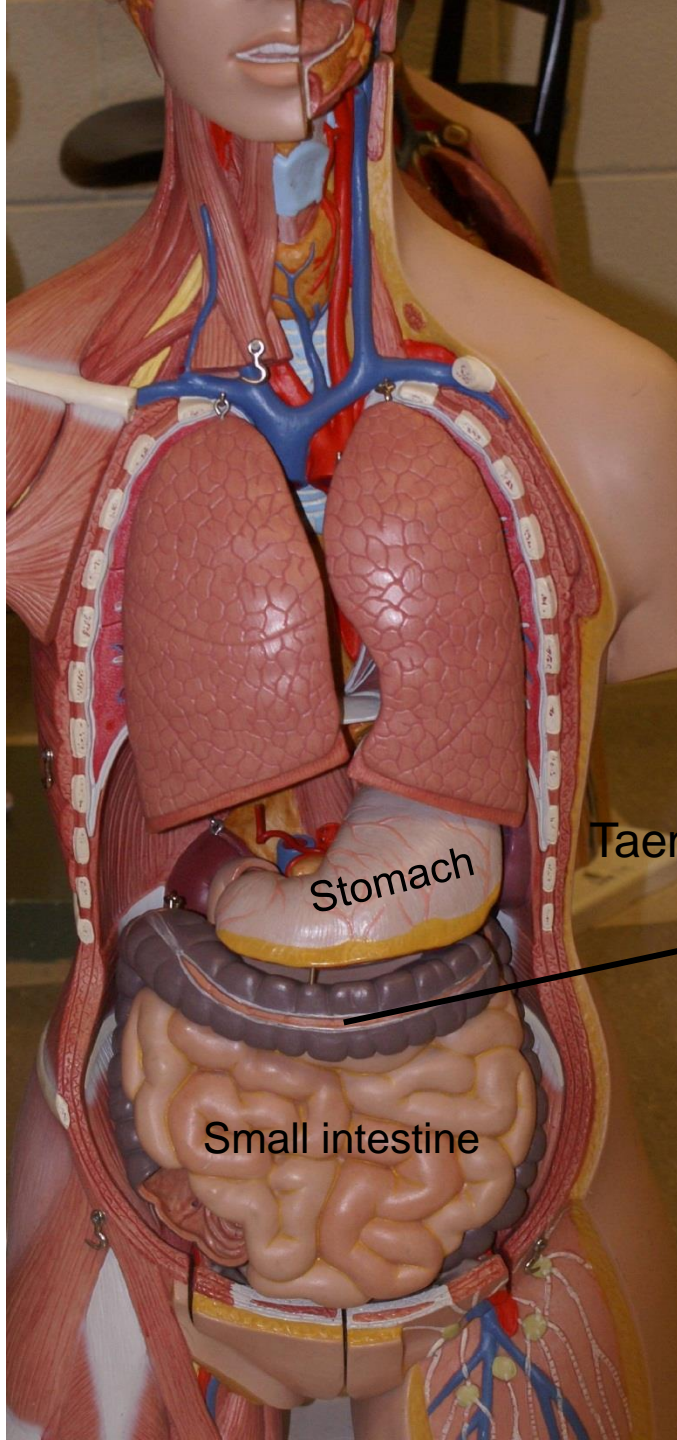

Taeniae Coli

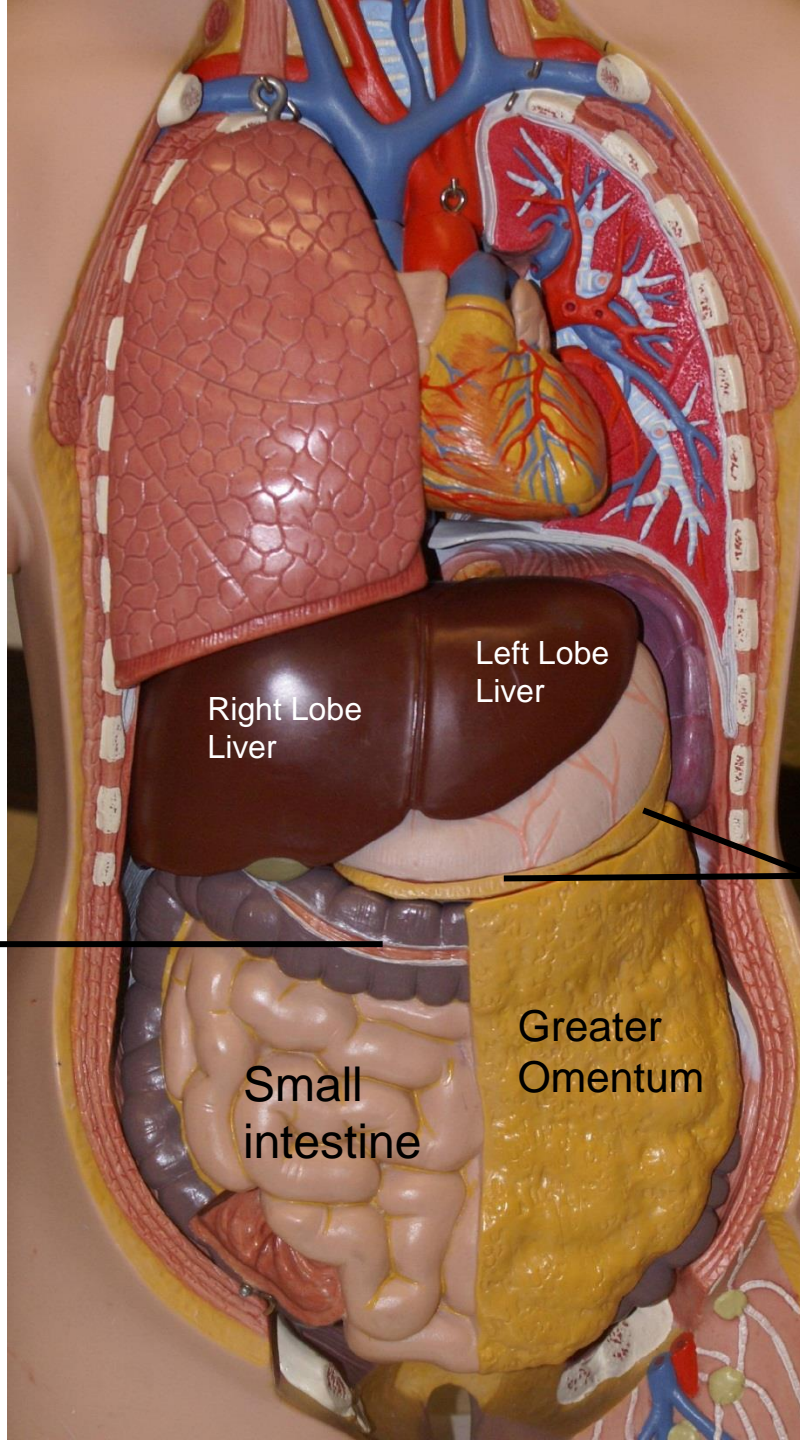

Greater Omentum Attached to Greater Curvature of the Stomach

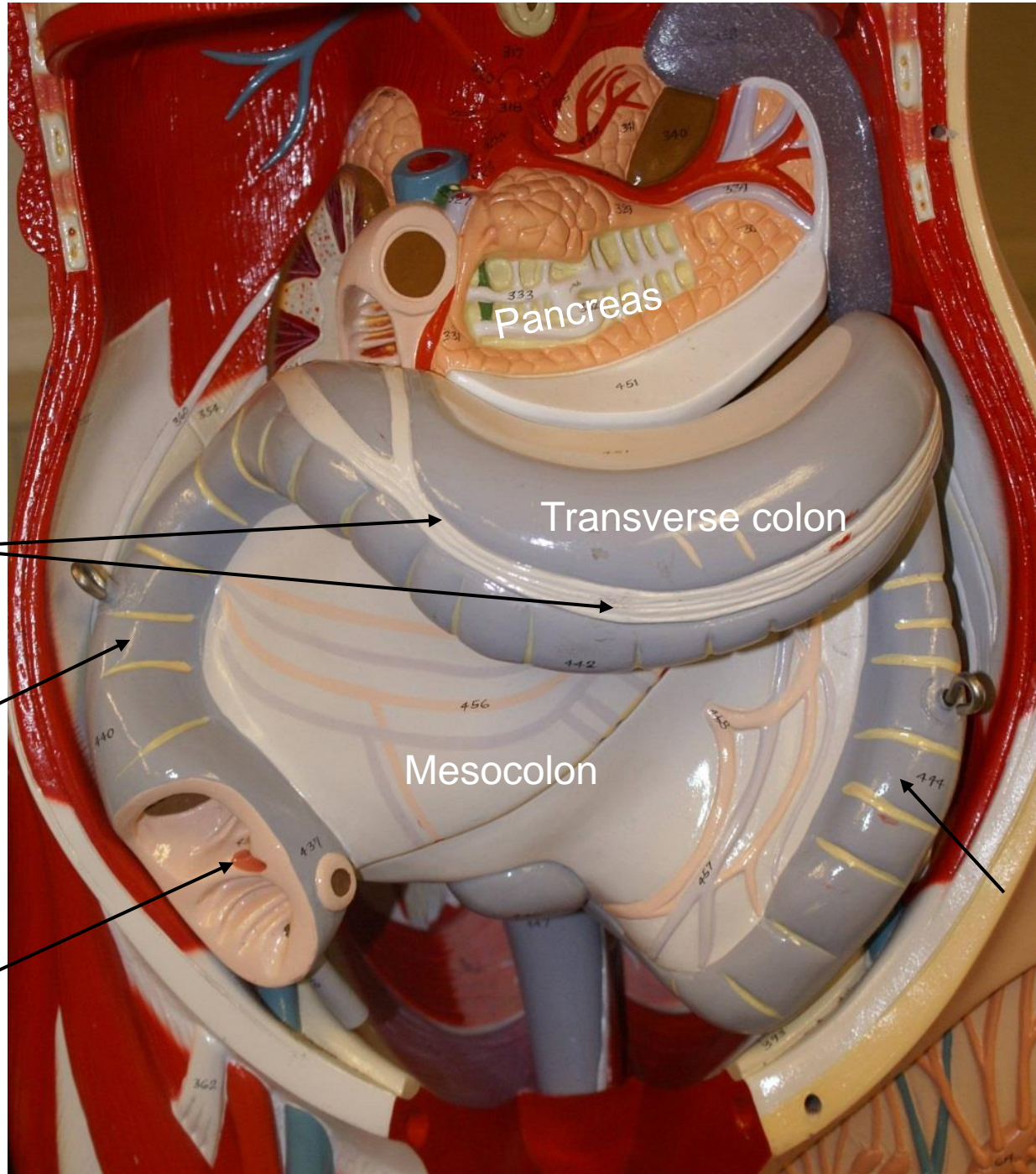

Pancreas

Taenia Coli (middle line along the length of the colon)

Transverse colon

Ascending Colon

Mesocolon

Ileocecal valve

Descending colon

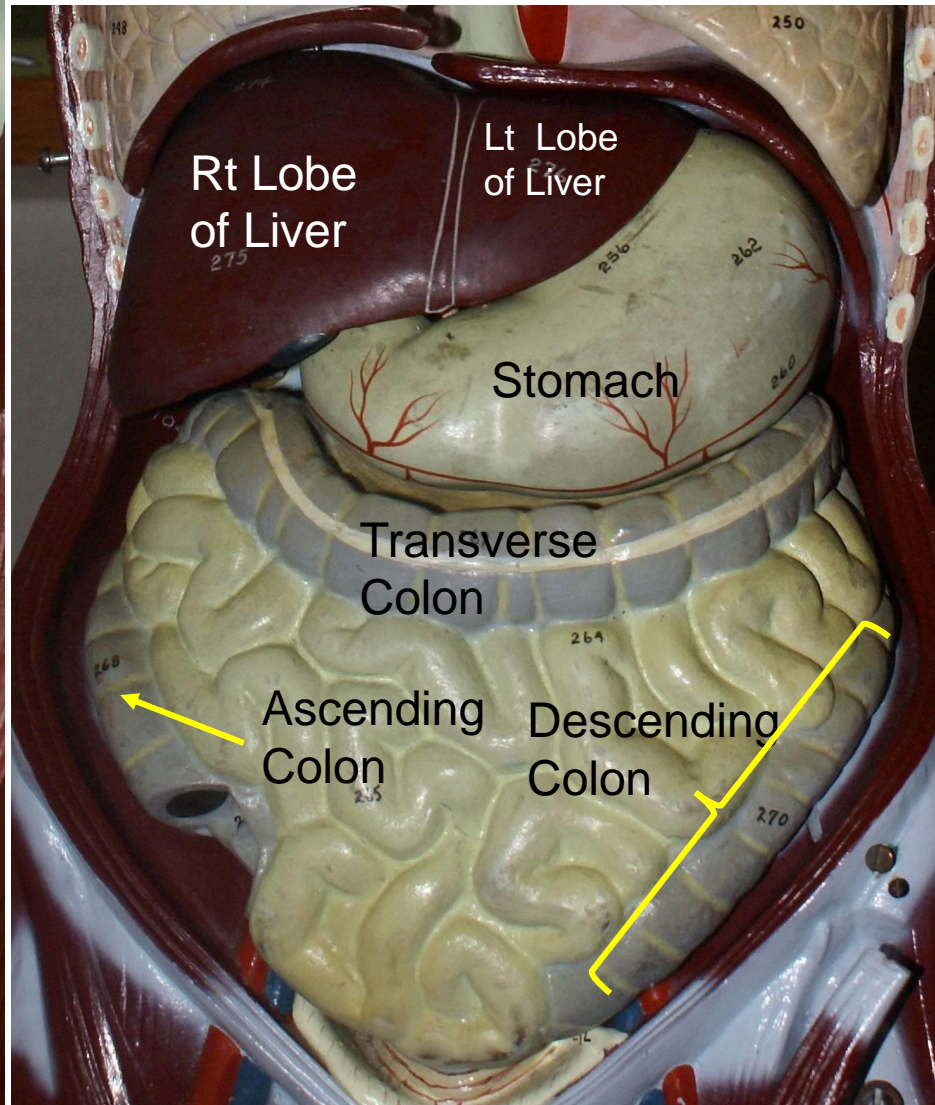
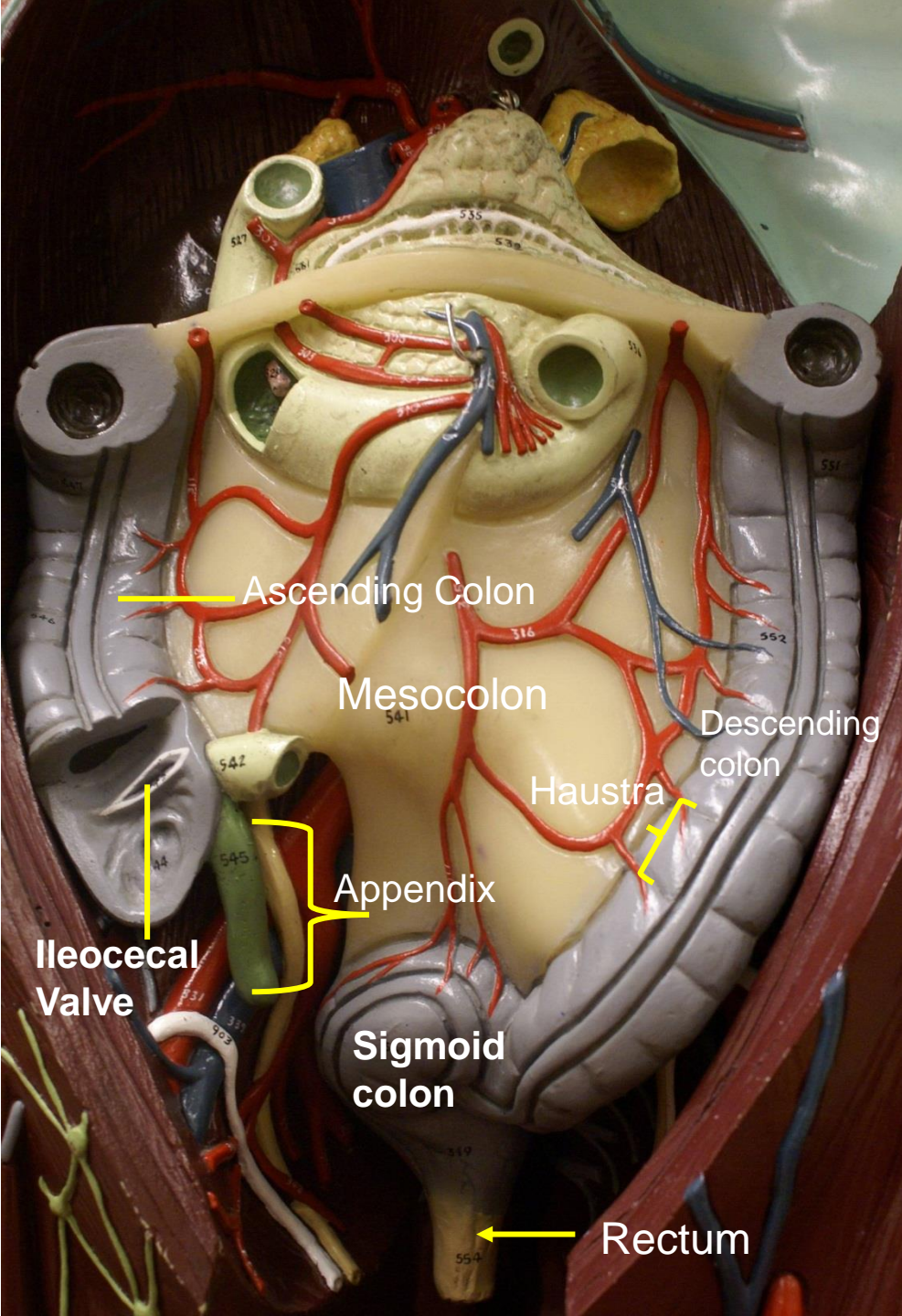

# Small Intestine Model- Villi

Key:

— Layers of the GI tract

Intestinal Villi

Venule

Arteriole

Lysozyme (red granules)

Goblet Cells

Absorptive Cells

Inner circular layer

Outer longitudinal layer

Paneth Cells

Epithelial Layer  
Simple Columnar  
Absorptive Cells

Lacteal

Mucosa

Lamina propria

Muscularis Mucosae

Submucosa

Muscularis Externa

Serosa or Adventitia

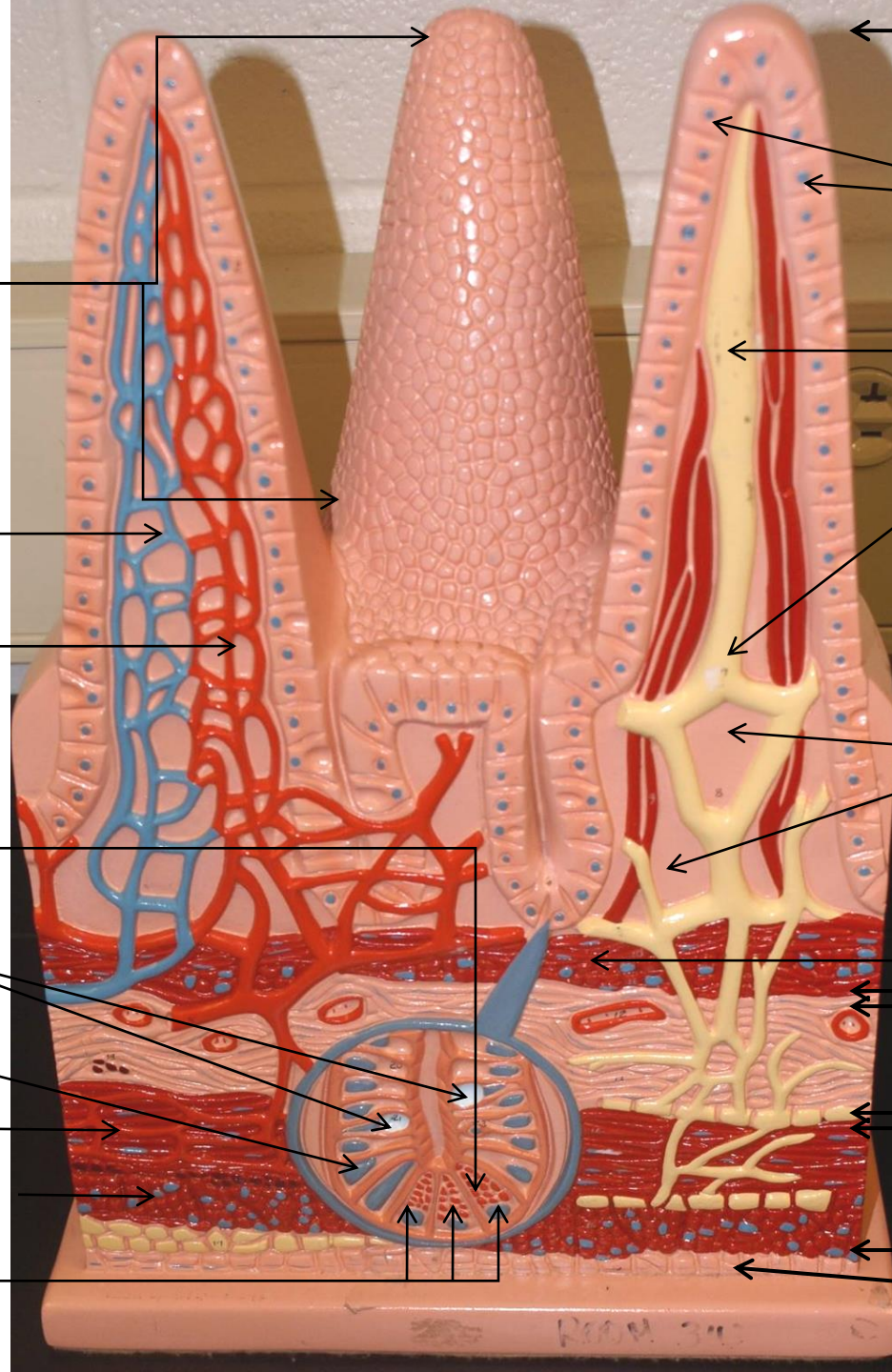

Accessory  
Organ of  
the  
Digestive  
System  
The Liver

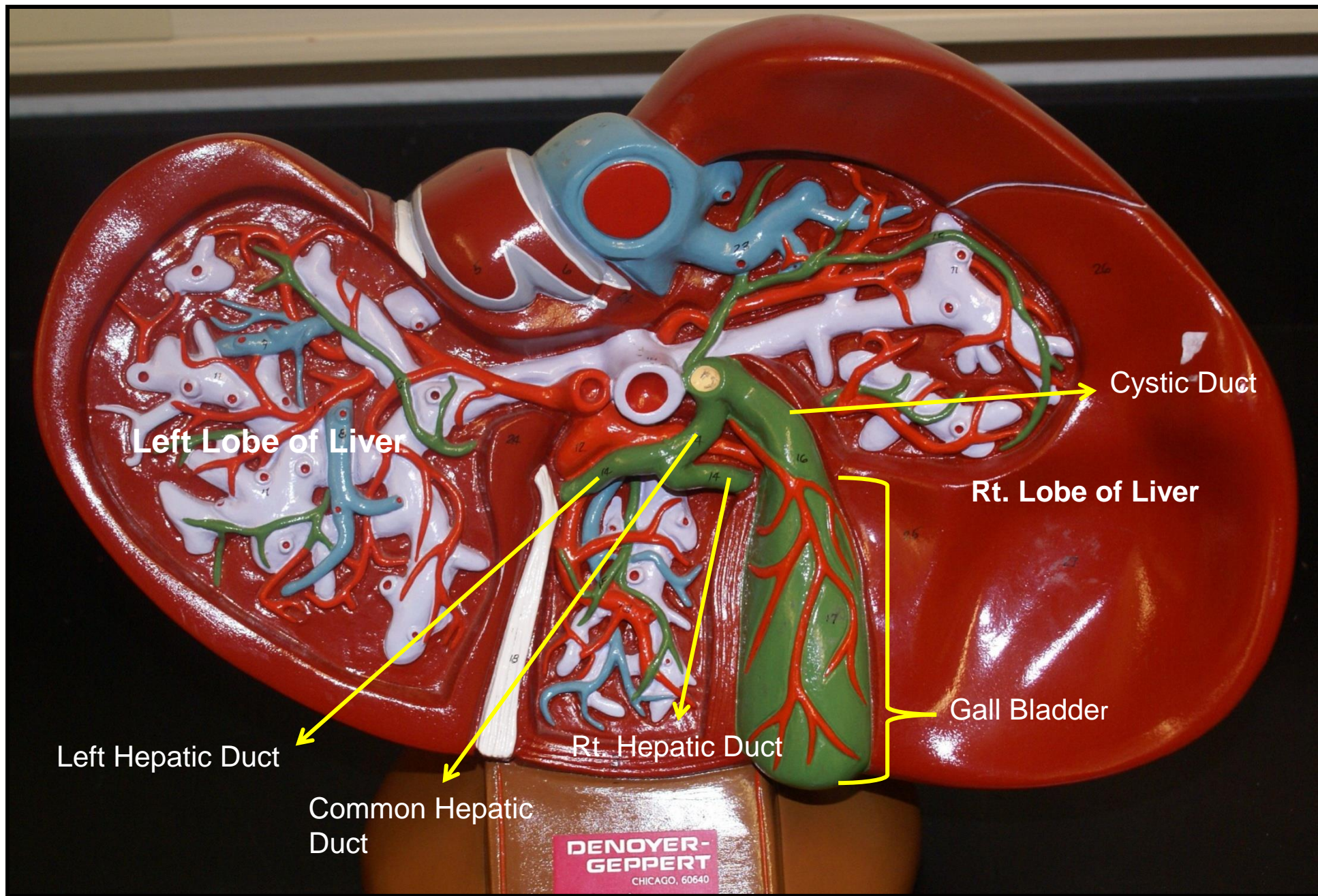

Left Lobe of Liver

Rt. Lobe of Liver

Cystic Duct

Left Hepatic Duct

Common Hepatic Duct

Rt. Hepatic Duct

Gall Bladder

Accessory Organ  
of the Digestive  
System  
The Liver

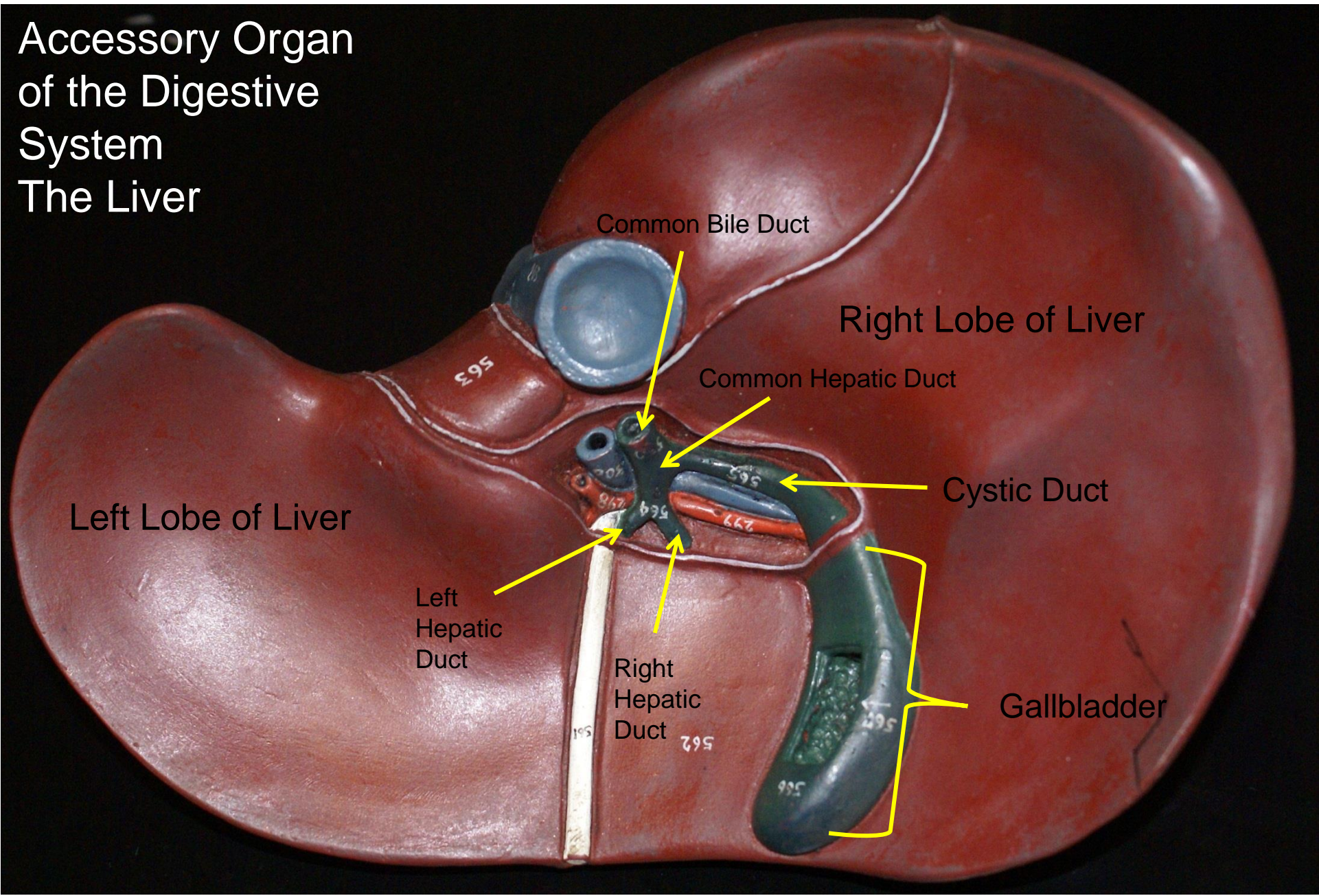

Common Bile Duct

Right Lobe of Liver

Common Hepatic Duct

Cystic Duct

Left Lobe of Liver

Left  
Hepatic  
Duct

Right  
Hepatic  
Duct

Gallbladder



Accessory  
Organs of the  
Digestive System  
Gall Bladder  
Pancreas

Anterior view  
of model

Gall bladder

Cystic Duct

Left and right  
hepatic ducts

Common  
hepatic duct

Accessory Pancreatic  
Duct (White)

Common Bile  
Duct (Green)

Body of Pancreas

Spleen

Tail of  
Pancreas

Hepatopancreatic  
Ampulla and  
Sphincter

Head of  
Pancreas

Pancreatic Duct (Tract)

Major  
duodenal  
papilla

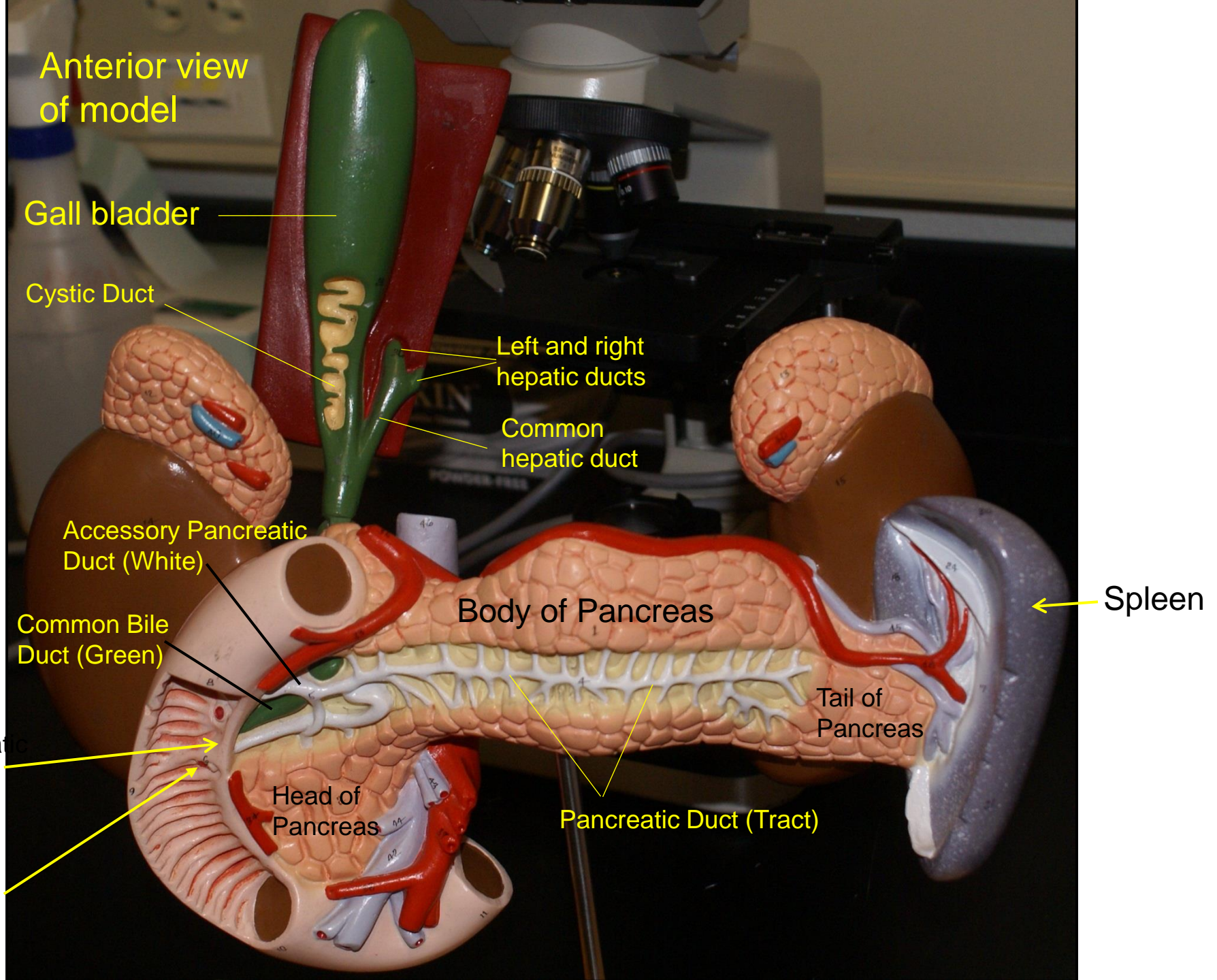

Accessory Organs of  
the Digestive System  
Liver  
Gall Bladder  
Pancreas

Posterior  
view of  
model

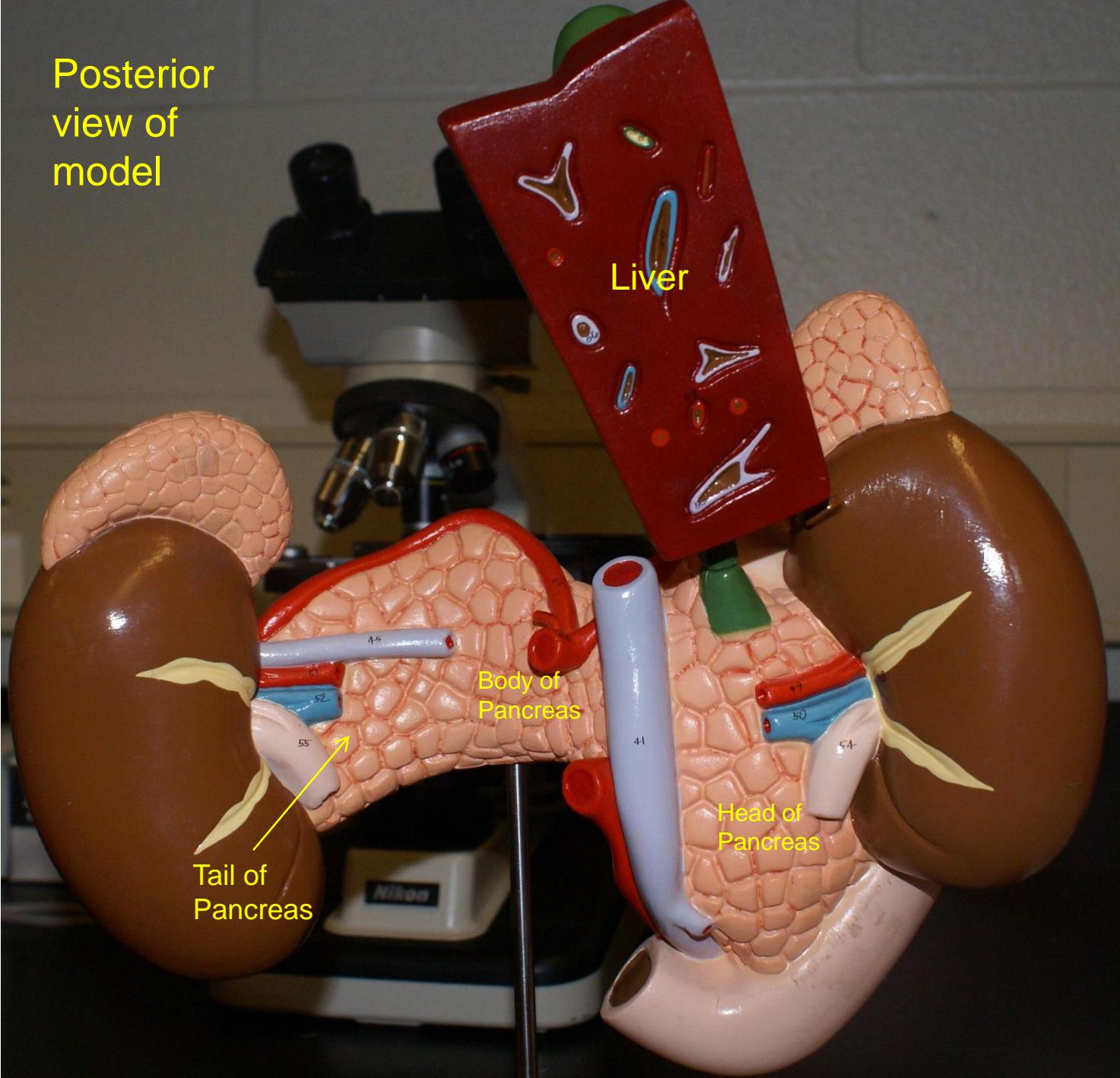

Liver

Body of  
Pancreas

Head of  
Pancreas

Tail of  
Pancreas

Review  
Respiratory  
and Digestive  
System Organs

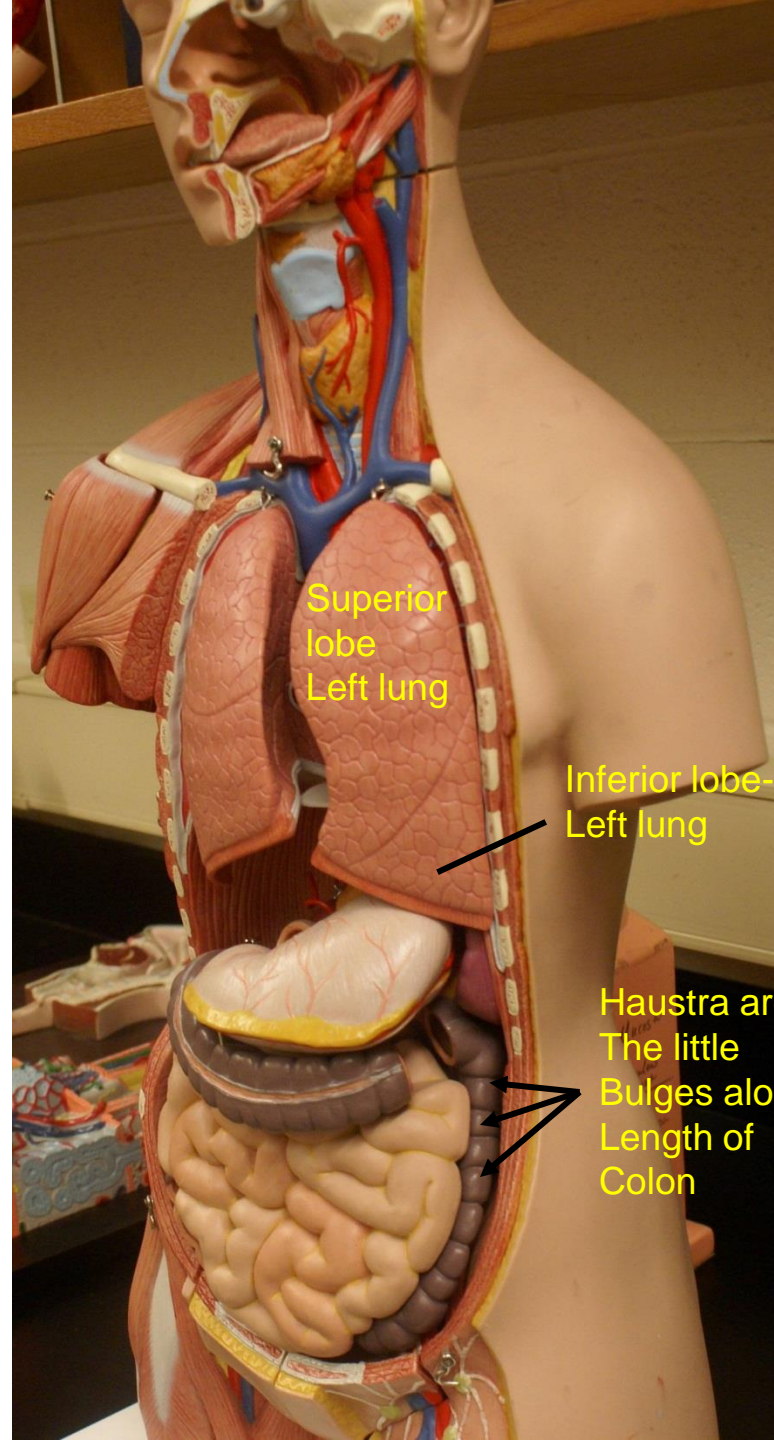
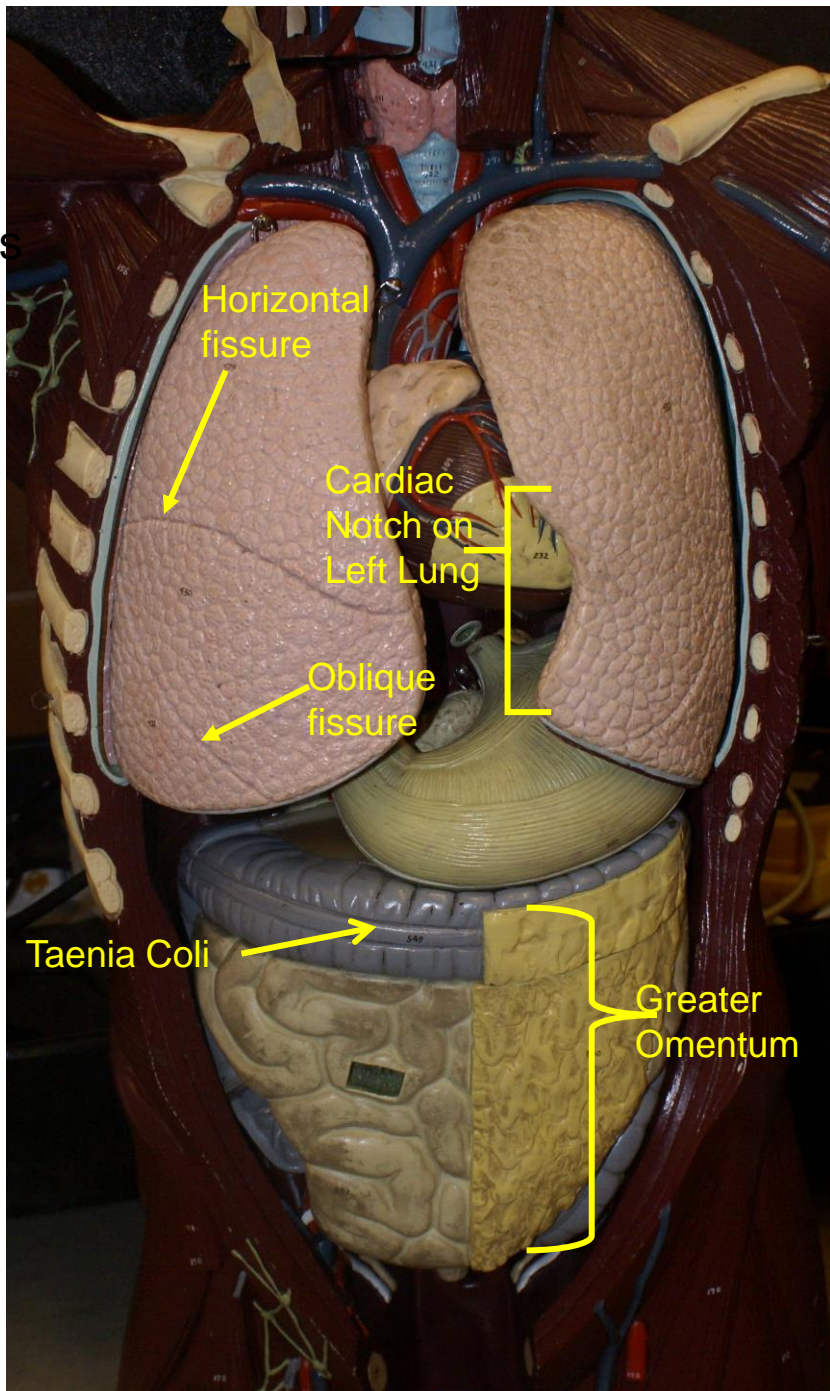

# Pseudostratified Columnar Epithelium Trachea

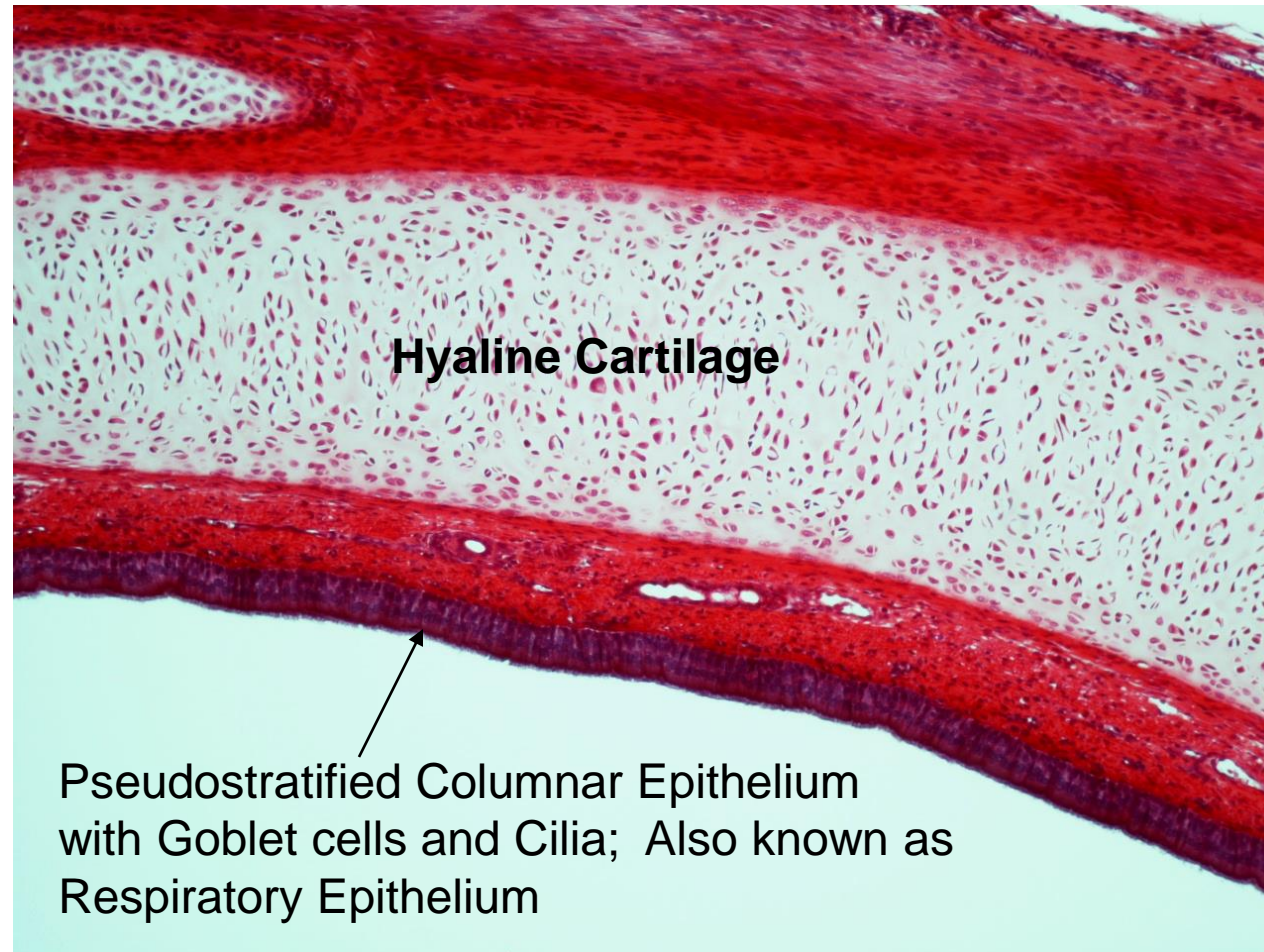

# Pseudostratified Columnar Epithelium Trachea- Higher Magnification

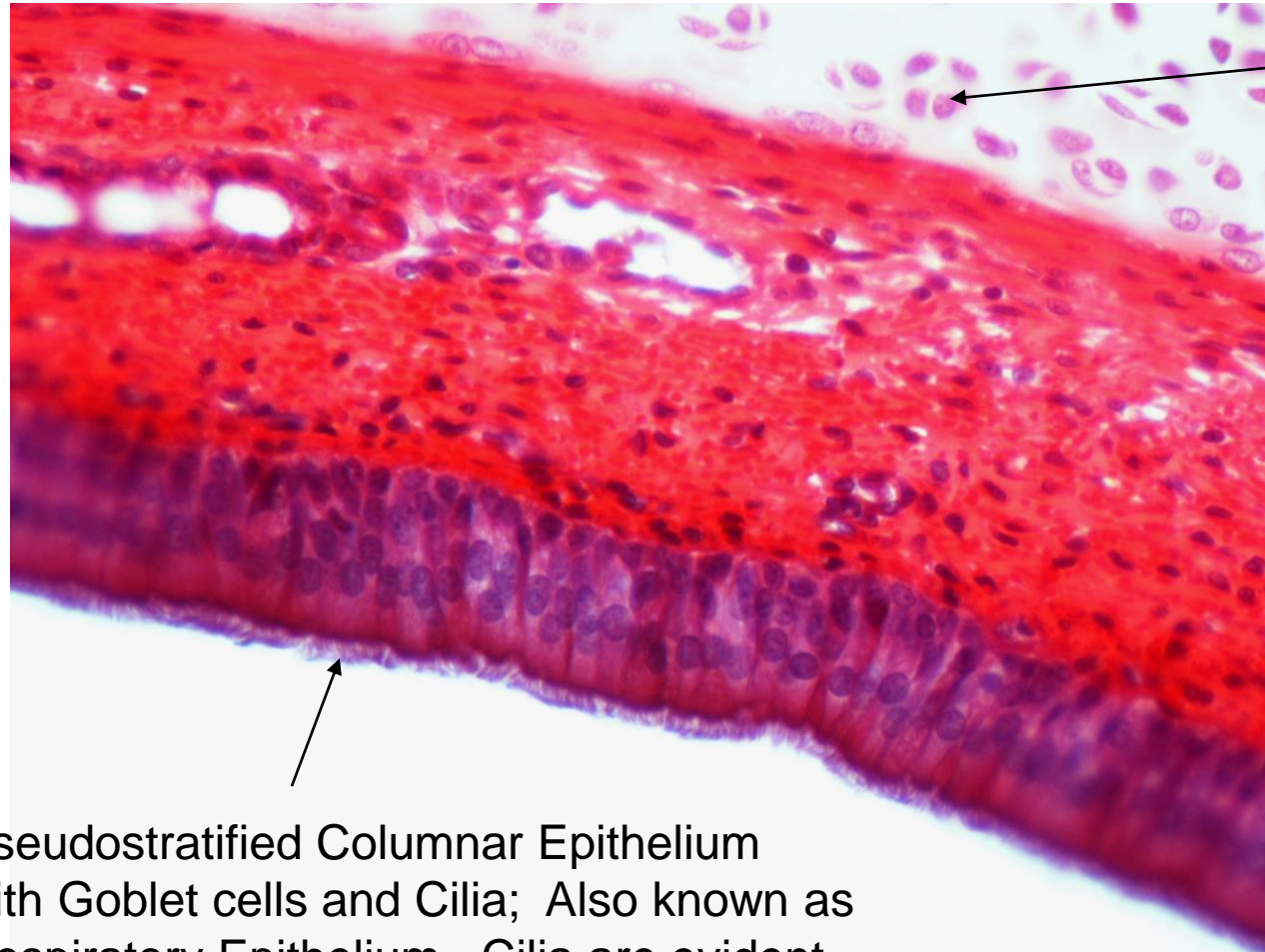

Hyaline  
Cartilage with  
Chondrocytes  
in lacunae

Pseudostratified Columnar Epithelium  
with Goblet cells and Cilia; Also known as  
Respiratory Epithelium. Cilia are evident  
on surface.

## Pseudostratified Columnar Epithelium

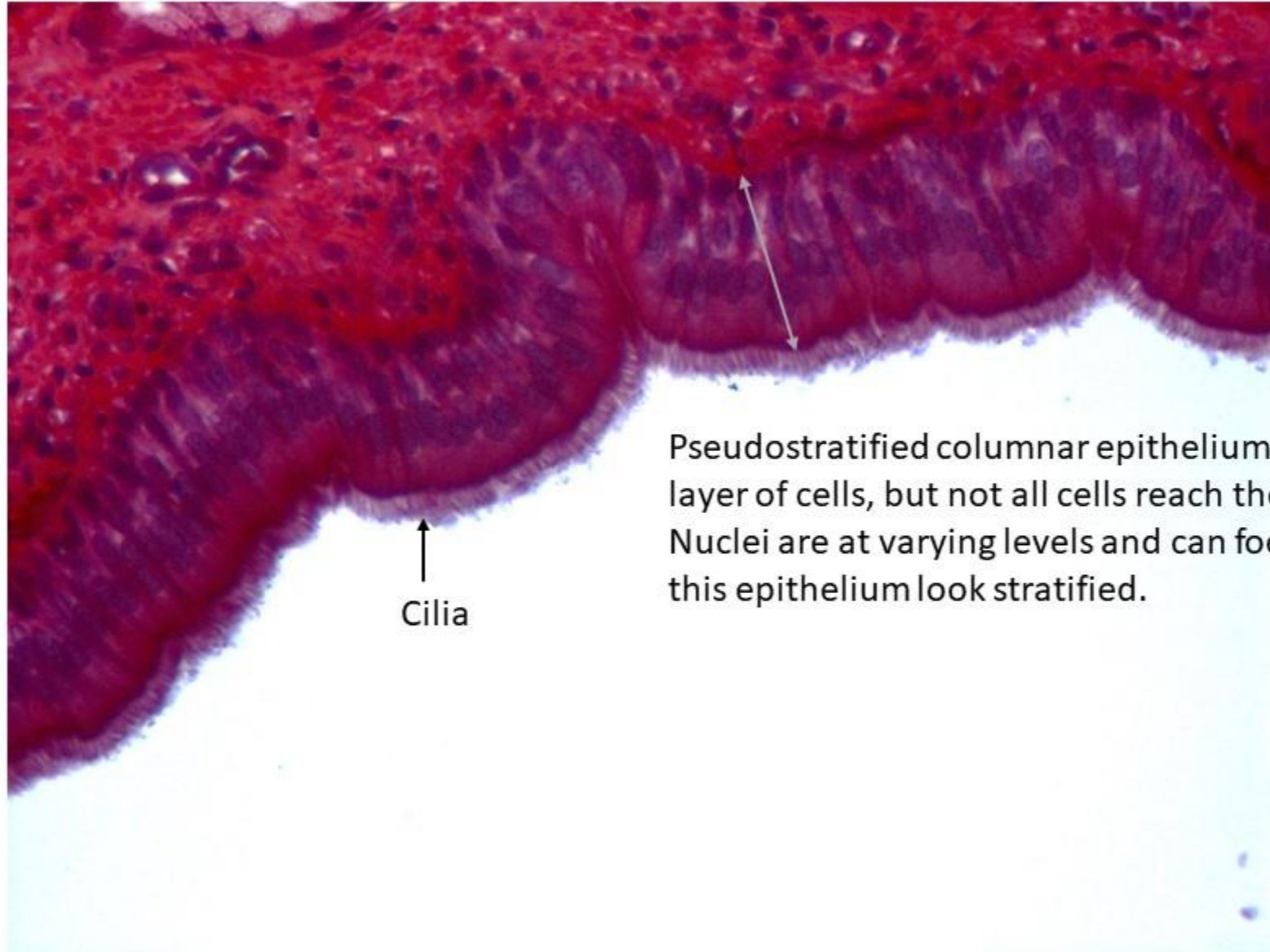

↑  
Cilia

Pseudostratified columnar epithelium. This is a single layer of cells, but not all cells reach the free edge or surface. Nuclei are at varying levels and can fool the eye making this epithelium look stratified.

# Lung with Alveoli and Bronchus

Lung with Alveoli (A) and Bronchus (B)

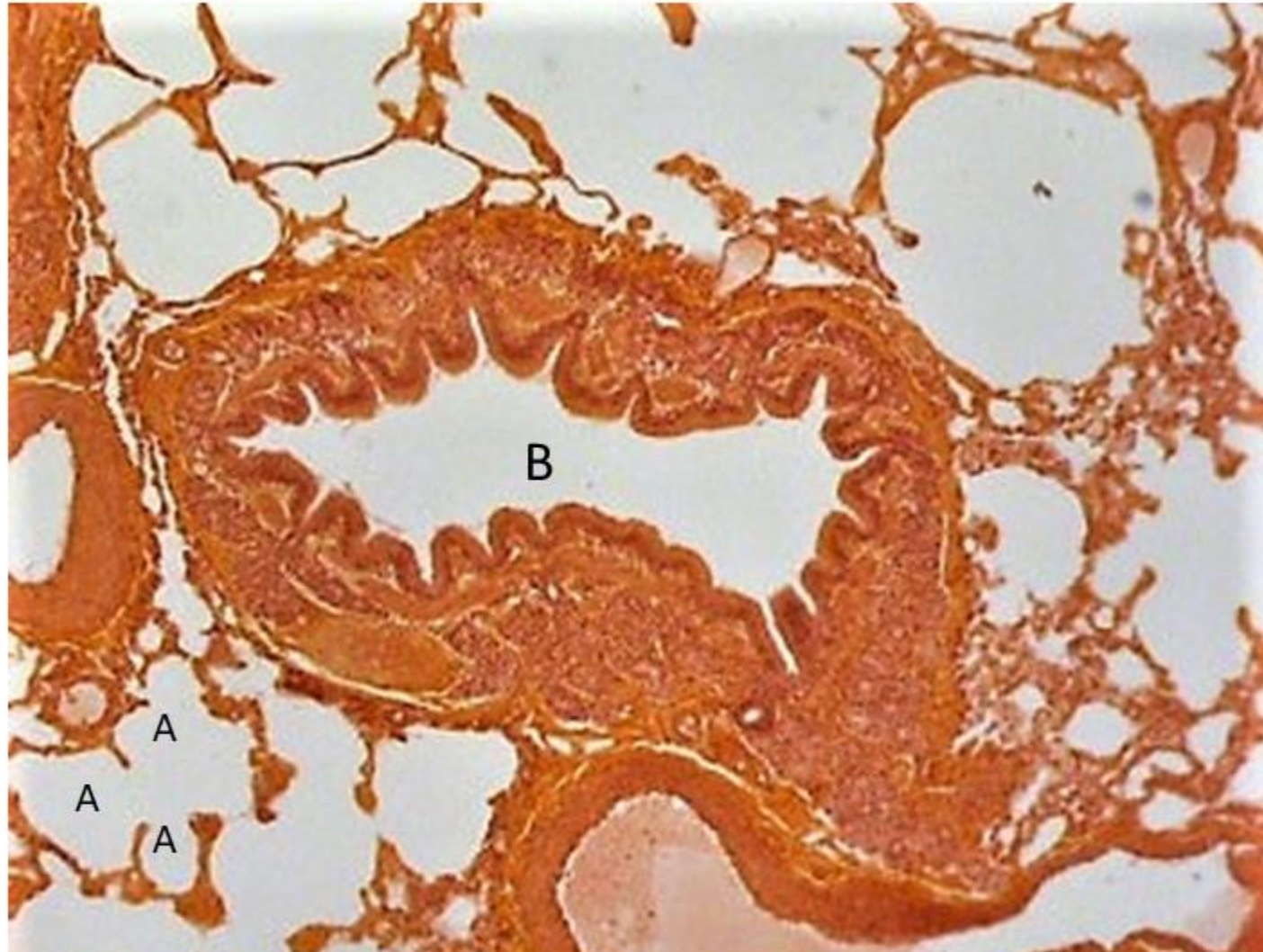

# Small Intestine





# Higher Magnification of Small Intestine Villi

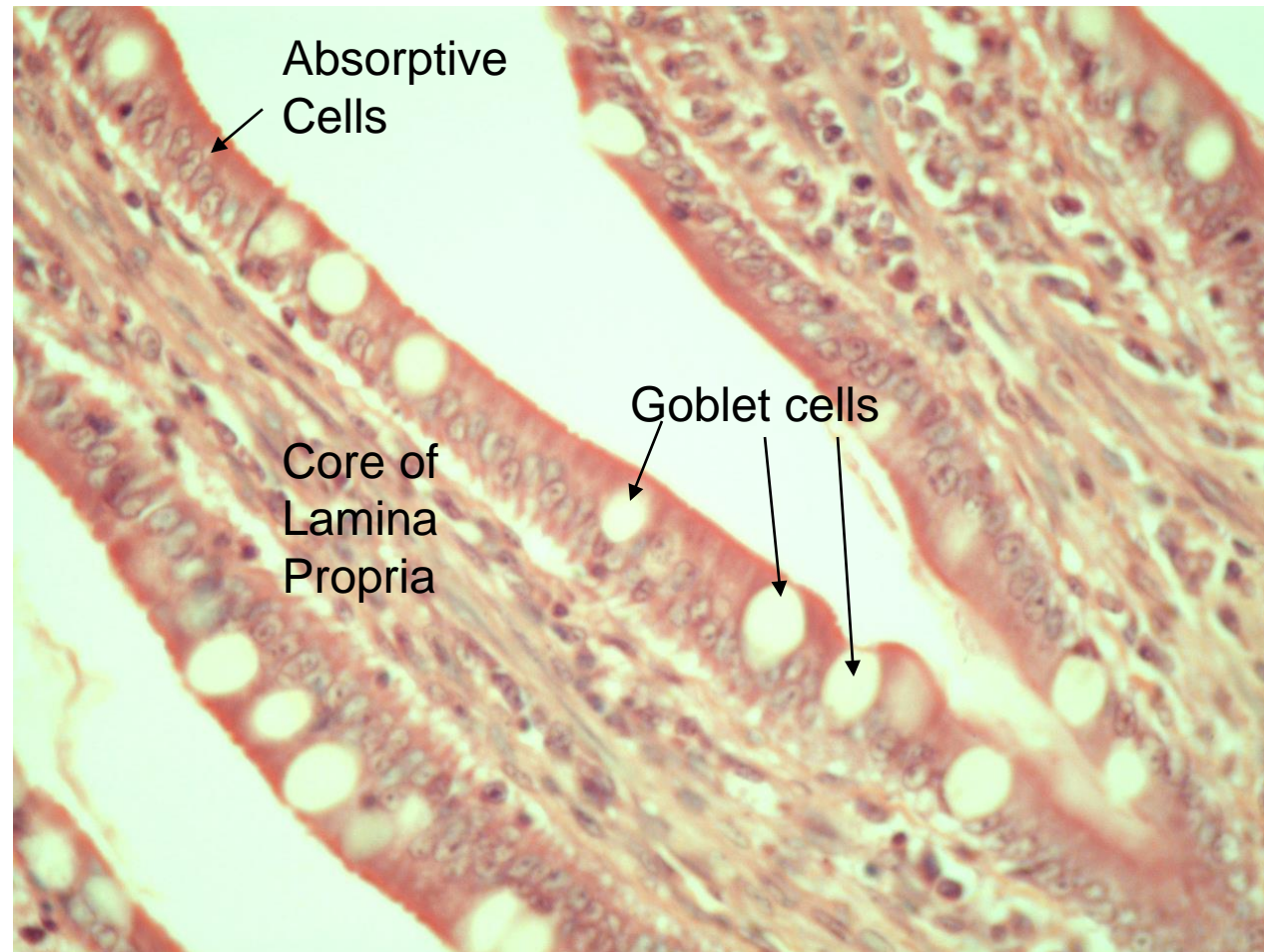

Intestinal  
Villi-Brush  
Border  
composed  
of microvilli  
at surface

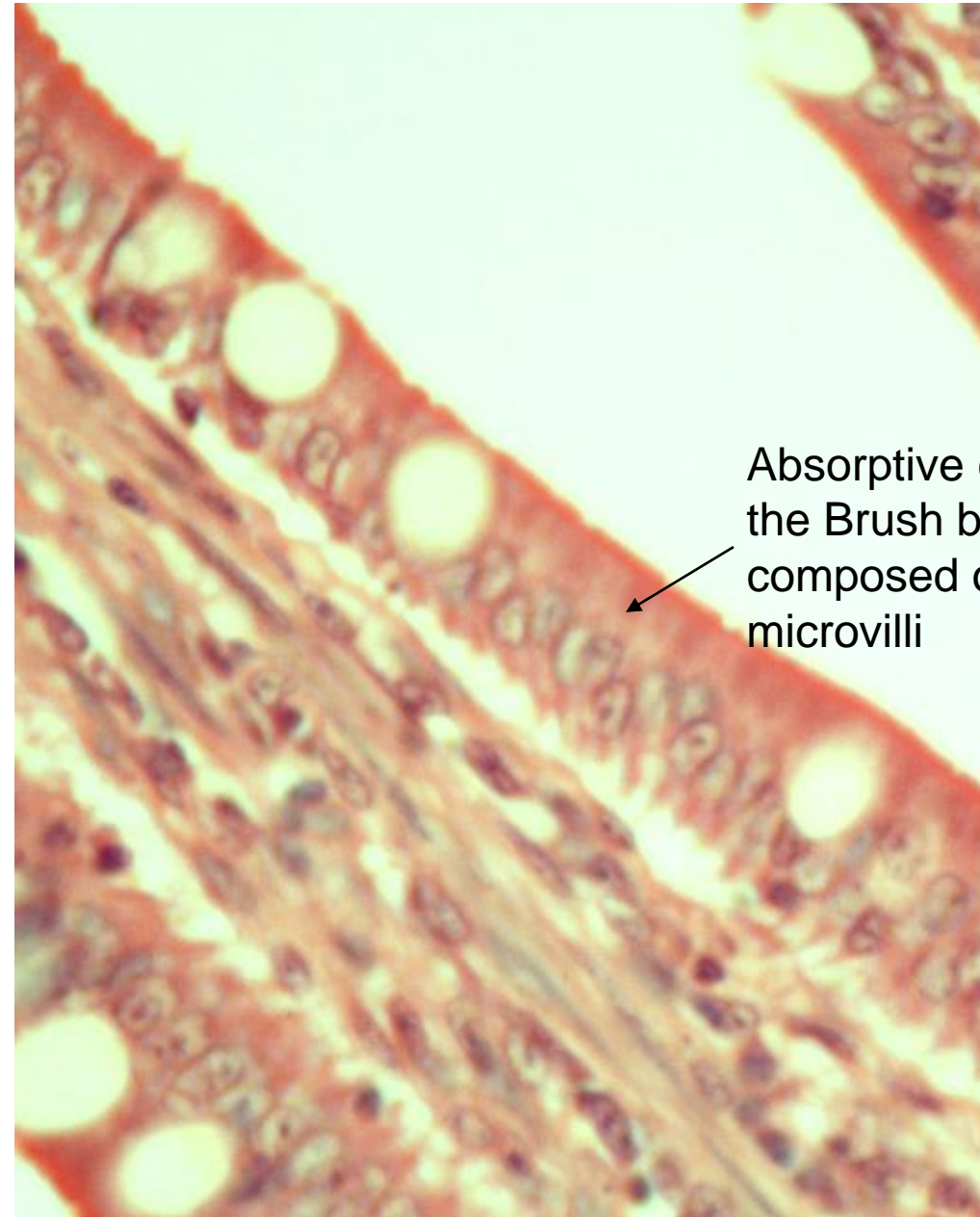

Absorptive cells in  
the Brush border  
composed of  
microvilli

# Higher Magnification of Small Intestine Villi

Simple Columnar Epithelium

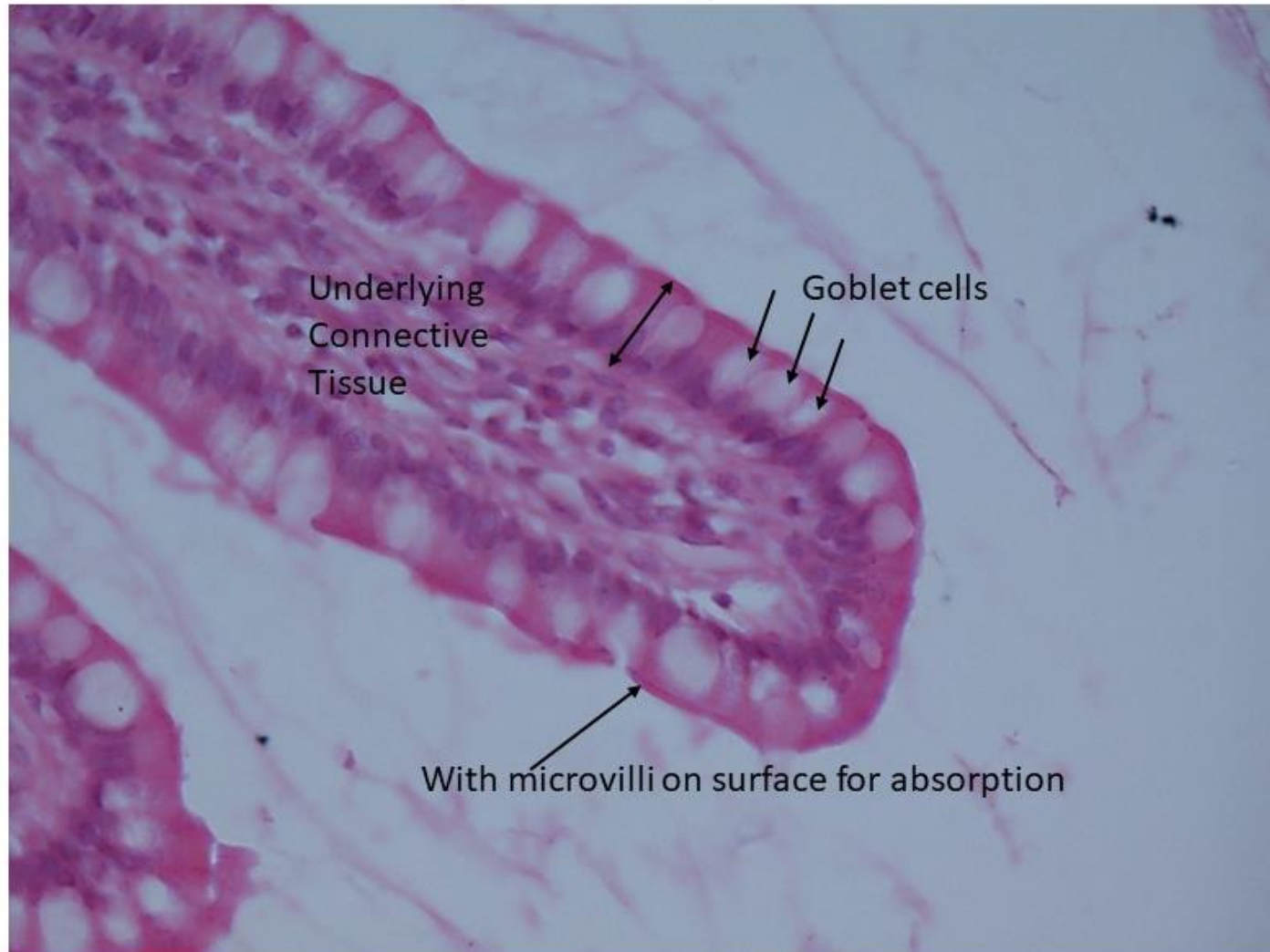

# Muscularis Layer of Small Intestine

Shows typical pattern of an inner circular and outer longitudinal layer

